EMERGENCY CALLS

	Fires	Police
Victoria	G 1122	G 4111
Esquimalt (night)	E 3113	G 3546
Oak Bay	E 3321	G 3211
Saanich	G 2222	G 4168
Provincial Police (night)		E 1110

The Daily Colonist.

(ESTABLISHED 1858)

COLONIST TELEPHONES

Advertising	Empire 4114
Business Office	Empire 4114
Circulation	Garden 1813
Job Printing	Garden 5241
Editorial Rooms	Empire 4111
Social Editor	Empire 3311

NO. 138—EIGHTY-FIFTH YEAR — VICTORIA, BRITISH COLUMBIA, SUNDAY, MAY 23, 1943 — THIRTY-SIX PAGES

Enemy's Remnants Split by Americans Into Three Groups

Battle on Attu Island Reaches Final Stage of Extermination

WASHINGTON, May 22 (AP).—Triumphant American troops have split the Japanese remnants on Attu Island into three isolated groups in preparation for the final battle, the navy disclosed today.

This was the twelfth day of fighting on the rocky island.

Fighter-bombers destroyed Attu village, apparently the enemy's supply centre, yesterday. A fuel depot went up in flames and other installations took fire. A church and one other structure were the only buildings that rose above the ruins of the little Aleut settlement.

The Japanese evidently had no more intention of surrendering, despite the hopelessness of their position, than they had had in other tight spots of the war in New Guinea and Guadalcanal. There was no doubt among authorities here that the fight would go on until the last enemy soldier has been blasted or bayoneted from the last foxhole.

The navy communique today brought the fighting up to date, covering not only the activities of Friday, but also Thursday, on which yesterday's communique had not reported.

JAPANESE POSITIONS ARE DESCRIBED

The Japanese positions were described in the communique as being in:

1. The area around Chicagof Harbor, which dents the northeastern tip of the island.

2. Chicagof Valley, which cleaves the snow-covered mountains southwest of the harbor.

3. The barren shores of the north side of Lake Nicolas, which lies probably two or three miles southeast of the Chicagof area.

While the communique did not go into detail on American positions, it appeared that spearheads had been driven through Japan's communica-

Continued on Page 2, Column 3

Thousands Homeless In Floods

Swollen Mississippi Taking Heavy Toll

CHICAGO, May 22 (AP).—The swollen Mississippi River, gorged by flood waters from its rising tributaries, has crashed through weakened barriers in Southern Illinois and Eastern Missouri inundating one of the nation's largest railroad yards and trapping some 1,000 civilians.

The flood waters, which already have spilled over 1,356,960 acres and made more than 100,000 homeless in six Midwestern states, engulfed the Missouri Pacific Railroad's Dupo, Ill., railroad yards, washed out the main line of the Gulf, Mobile & Ohio Railroad and threatened the town of Dupo, whose 2,082 residents were being evacuated.

Coast guardsmen sent out boats immediately when the Mississippi made an unexpected break through in St. Charles County, Mo., isolating about 1,000 civilians. The water joined the Missouri for the second time two miles above the normal confluence and the civilians were caught in the pocket.

The Dupo yards handle 8,000 freight cars and service fifty locomotives daily.

Meanwhile, as the Illinois, Arkansas, Wabash and Mississippi Rivers continued their ominous rise, the Red Cross in St. Louis issued a flood report on the Missouri, Arkansas, Oklahoma and Illinois area showing:

Inundation of 1,356,960 acres; 9,663 houses damaged; 29,837 families made homeless or otherwise directly affected; 19,662 persons in shelters; 18,161 persons being fed and 7,135 needing rehabilitation.

The Red Cross said there was an "increasingly serious health situation" in the affected areas and that

Continued on Page 2, Column 3

War Output Curtailed By Strikes

Thousands of Workers Quit

A fresh work stoppage in the mine fields, spreading strikes in Akron rubber factories and walkouts in Michigan's Chrysler plants curtailed the nation's war output last night.

Miners quit work at four Alabama pits which supply coal for coke ovens feeding coke to the Birmingham district's steel and iron plants. The mines, normally employing 3,800 men, included three operated by the Tennessee Coal, Iron and Railroad Co., a United States steel subsidiary and a shaft operated by the Sloss-Sheffield Steel & Iron Co. Company and union spokesmen attributed the strikes to protests against fines imposed by the company for unauthorized strikes April 27 to 30.

A strike of C.I.O. United Rubber Workers spread from the Goodrich Rubber Co. and Firestone Tire & Rubber Co. to the General Tire & Rubber Co., involving upwards of 35,000 in the three plants and halting production at Goodrich and Firestone. The strikers were protesting, union spokesmen said, a War Labor Board decision granting them an increase of three cents an hour in basic pay, instead of eight cents an hour which had been sought by the union.

THOUSANDS OF MEN INVOLVED

Nearly 24,000 workers were involved at six Chrysler plants, and the Chrysler tank arsenal's assembly line closed for lack of parts. Company spokesmen said about 2,000 of 14,000 on day shifts returned to work yesterday. Union leaders have charged a break-down in collective bargaining at the Chrysler plants; the company denied this. R. J. Thomas, head of the C.I.O. United Automobile Workers, said he was "going to find out" who was responsible for the strike.

All workers in the bituminous coal fields of Pennsylvania, aside from 360 at one mine, had voted to return to their jobs after a flurry of work stoppages.

A two-day-old work stoppage at the Sicelton, Pa., plant of the Bethlehem Steel Company ended, but 900 workers at the Crucible Steel Company's La-Belle plant in Pittsburgh halted work. Spokesmen for the Crucible workers said they were protesting delay in obtaining a ruling by a Federal agency on a contract clause.

Internee Exchange May Be Arranged

WASHINGTON, May 22 (AP).—The State Department announced today that the Japanese Government had given "reason to hope that a second exchange of approximately 1,500 American civilians for an equal number of Japanese civilians held in the United States may be arranged.

Negotiations for further exchanges of Americans held in Japanese-occupied territory and Japanese in the United States had been underway, the announcement said, since the first transfer took place last Summer.

TODAY'S FEATURES

Comics	Page 19
Culbertson on Bridge	Page 12
"Dina Cashman"	Page 9
Editorials	Page 4
Finance	Page 19
Radio Programmes	Page 11
Shipping and Travel	Page 20
Social Notes	Page 6
Sport	Pages 13, 14
Theatres	Page 18
Women's Clubs	Page 7

THE WAR IN THE PACIFIC

THE above map shows the whole Pacific theatre of war and the general method of approach which the Allies appear to be adopting. Australia, the Burma border and Alaska are the main assembly points for United Nations power. The only direct access to Japanese territory long held by the enemy lies through Burma and China. Powerful armies joining with the Chinese could drive right up into Manchukuo and establish air bases there on such a scale that Japan could be bombed unmercifully and Japanese shipping denied the use of the sea.

Destruction of German Dam Crippling Blow to Nazis

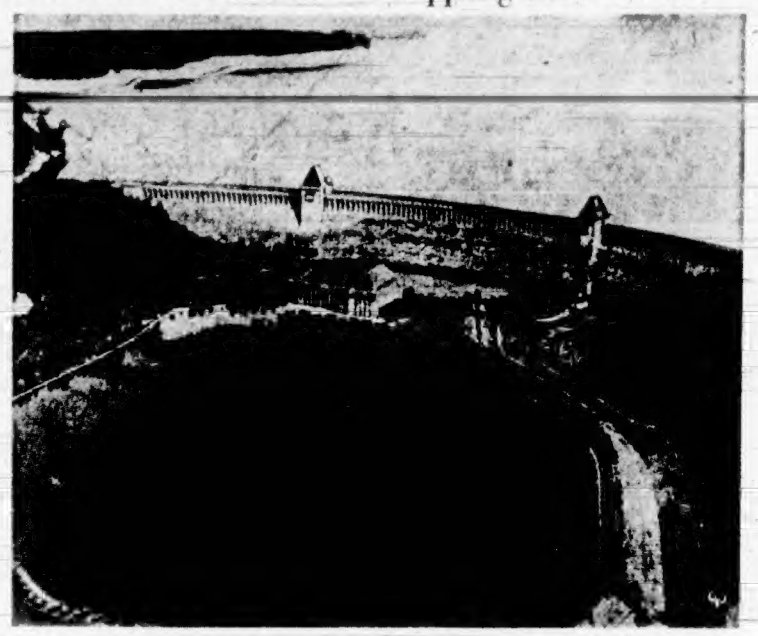

Here is the great Mohne Dam, which supplied power to the German war industry in the Ruhr Valley, now destroyed by the R.A.F. The dam backed up a lake four square miles in area and 125 feet deep in the district east of Essen. Its destruction flooded the valley and caused untold damage to the German war machine.

Break Up of Comintern Finds Favor With Allies

Move Gives More Freedom To Relationships in War

LONDON, May 22 (AP).—The decision of the Communist International in Moscow to dissolve itself and relinquish central direction of the policies of its offshoots throughout the world was acclaimed, in sympathetic London quarters, tonight as strengthening British, American and Russian war and postwar relationships.

The magnitude of the action in abolishing one of the principal barriers to Soviet friendship with other nations was acknowledged by the Germans as well as by the Allies.

While a D.N.B. broadcast from Berlin declared the dissolution was the "greatest propaganda action ever started by Stalin," a foreign diplomatic source described it as "the most intelligent and adroit diplomatic move of the war."

Observers were inclined to set considerable store to the action at a time when President Roosevelt and Prime Minister Churchill have been meeting in Washington and seeking closer personal contacts with Premier Joseph Stalin.

Only last Wednesday Prime Minister Churchill, in his address before Congress in Washington, asserted that he and President Roosevelt had hopes of meeting Stalin, and perhaps Generalissimo Chiang Kai-Shek, in the near future.

Yesterday Joseph E. Davies, former United States Ambassador to Moscow, delivered a letter, the contents of which have not yet been disclosed, from President Roosevelt to Premier Stalin.

The action coincided, also, with developments in the North Pacific where United States forces were in the final stages of crushing resistance on Attu Island in the Aleutians.

Political quarters awaited with

Continued on Page 3, Column 4

No Hope Now For Aberhart

Premier of Alberta Is Sinking Rapidly

VANCOUVER, May 22 (CP).—Condition of Premier Aberhart, of Alberta, was reported unchanged by hospital authorities at a late hour here tonight. Mr. Aberhart, who entered hospital while on a vacation in Vancouver, has been suffering from a liver ailment.

In Edmonton tonight Hon. Solon Low, Alberta Provincial Treasurer, said following a telephone conversation with Vancouver that Mr. Aberhart was sinking rapidly and "it is only a matter of hours."

Axis Suffers in Balkans Battle

LONDON, May 22 (CP).—Fighting is raging over a large part of Bosnia and Montenegro in the Balkans, with particularly bloody clashes in Montenegro where the Germans reinforced Italian forces after Yugo-Slav patriots killed or captured one entire Fascist garrison numbering 713 men, the Yugo-Slav Government announced today.

The Italian garrison was reported destroyed by forces of Gen. Draja Mihailovic which moved down the Moraga River and encircled the town of Bioc last Sunday.

The announcement said the patriots now were threatening Podgorica, the main Montenegro garrison of the Italians, eight miles from Bioc.

Another 300 Axis troops were reported killed in the Bjelopolje-Mojkovac area, 40 miles northeast of Podgorica, between May 12 and May 18.

Beat Germans In Air Duel

Red Airmen Down Forty-Four Nazis

LONDON, May 22 (AP).—Forty-four out of a large force of German bombers and fighters which attacked Kursk, 120 miles north of Rostov, yesterday morning were shot down, Moscow announced early today in a broadcast by the Soviet monitor.

The Russians said their losses were ten planes.

"The enemy planes were overtaken by our fighters on the outskirts of the town," the broadcast said, "and were met with intensive anti-aircraft fire. A few raiders broke through.

"Thirty-five German planes were reported down in air combat and nine more by anti-aircraft fire. Our losses were ten planes."

ALL QUIET ALONG EASTERN FRONT

MOSCOW, May 22 (AP).—An ominous silence prevailed along the Russian front today with evidence pointing to the approaching zero hour for the long-expected German offensive.

On the German side of the front the invaders continued to pile up stores of ammunition, tanks and men for the Summer push that may come almost any time.

One front-line dispatch used the Russian phrase "grosnaya tishina"—stern silence—to describe the present tense atmosphere.

The mid-day communique, as broadcast by the Moscow radio and recorded by the Soviet monitor in London, ignored German radio reports that the Red Army has launched drives of its own as preludes to offensives in the Caucasus and Orel sectors.

The Berlin broadcast, recorded in London by The Associated Press, said the Russians had "concentrated strong offensive forces on the whole Kuban front in order to capture the German-Rumanian bridgehead." It added that it was believed in Berlin that the Kuban drive would start "at the same time as the expected Soviet offensive south of Moscow."

Refuses to Help Nazi Deserters

NEW YORK, May 22 (AP).—The Swedish radio tonight quoted Interior Minister Gustav Moeller as saying that Swedish frontier guards have turned back German deserters attempting to cross into Swedish territory from Norway and Finland. Moeller said the Swedish action had been taken because "desertion has not been considered as constituting the right to be regarded as a political prisoner."

The broadcast also quoted Moeller as saying that Jews and "other so-called non-Aryans" who have been forced to cross into Sweden by racial persecution have received asylum because the Government classifies them as political refugees.

Dissatisfied With Status Of Agencies

WASHINGTON, May 22 (AP).—The American Federation of Labor tonight asked restoration of the War Labor Board's former powers, and called on Congress to restrict the "vast discretion" of the National Labor Relations Board.

Expressions of dissatisfaction with the present status of the Government's two major labor agencies were adopted by the A.F.L. executive council and were made public by President William Green at a press conference at which he also:

1. Announced appointment of a committee to negotiate a basis for the return of John L. Lewis' United Mine Workers to affiliation with the A.F.L.

2. Said the miners, if readmitted, would be bound by the A.F.L.'s wartime "no strike" pledge.

3. Reiterated that he thought the miners' wage controversy should be settled by the War Labor Board, which Lewis thus far has snubbed, although the board is proceeding toward a decision of the case.

It was indicated that it might be next August before final action on Lewis' petition for return of the miners to the A.F.L., from which he led them in 1935 when the C.I.O. was founded.

Green said the committee to consider this application would report to the A.F.L. executive council, whose next regular meeting is in August. He said he did not know whether a special meeting might be called to receive a report. The August meeting will be held at Chicago.

Nearly Hundred Planes Added to Allies' Bag

From Europe Day by Day—

THE TIMES, London

News and Comment on International Events selected from The Times daily and published in The Daily Colonist by special arrangement with The Vancouver Daily Province.

(Copyright, 1943, by Southam Co.)

LONDON, May 22.—The Allies are now heavily smashing at Sicilian and Sardinian airdromes and shipping in the Mediterranean. They have destroyed as many as 113 Axis aircraft in a single day, and their bills shows no sign of slackening. From Malta, where there are many Canadian pilots, attacks have been launched at enemy convoys and on trains in Southern Italy.

At the same time as the Italians territory is swept by flame and explosion the bombardment of Germany has been intensified. Berlin has been again bombed by Mosquitos, the world's fastest aircraft, while United States machines have been busy in the daytime smashing at U-boat harbors such as Emden and Wilhelmshaven.

As Air Minister Sir Archibald Sinclair says, the Royal Air Force has now reached such strength that it can cripple German war production, smash German communications and destroy literally everything that opposes it.

There is only one place where the war can be ended, and that is Berlin. The one hope of getting to Berlin without a slaughter like that of the last war is that the Bomber Command should first blast a way there for the Allied armies.

* * *

Reviewing lessons of the Tunisian campaign, The Times editorially says victory was won by closest co-operation of the army, navy and air force. Strategically and tactically, the principal role must be allotted to operations of the tactical air force under Air Marshal Coningham.

The ground forces had a grim fight against odds, and its deficiencies at first, especially in equipment, were marked. British Valentine and Crusader tanks, turned out by Lord Beaverbrook's department, and General Grants and Honeys, sent by the United States, were out of date compared with the German tanks, but rearmament with redesigned Anglo-American Sherman tanks brought about great improvement.

The heavy Churchill tank proved invaluable. It, however, should be armed with a field gun instead of what was primarily an anti-tank gun. German armored cars and motorcycles were better than British or American, but British twenty-five-pounders excelled all others, while British gunners' tactics were supreme.

Premier Churchill's Congress speech has been welcomed in the Soviet press with unusual warmth. The Russians are now convinced, says The Times' Moscow correspondent, of Britain's readiness.

CARRIER LAUNCHED

CAMDEN, N.J., May 22 (AP).—The aircraft carrier Langley, second United States "flat-top" to bear the name, was launched today at the New York Shipbuilding Corporation yards. The original Langley was the navy's first carrier. She was attacked by enemy planes and sunk in the Java Sea in February, 1942.

Further Destructive Sweeps Made Over Italy, Sicily and Sardinia

ALLIED HEADQUARTERS IN NORTH AFRICA, May 22 (AP).—American warplanes, pouring new fire and destruction on Axis military power across the Mediterranean, swept over ports and airfields of Italy, Sicily and Sardinia again yesterday and destroyed ninety-seven more enemy planes guarding the invasion approaches to Southern Europe.

These new stabs at Axis air power brought to 286 the number of enemy planes destroyed in three days. Thirty of the ninety-seven planes bagged yesterday were shot out of the sky by big United States bombers and fighters and sixty-seven were destroyed on the ground. The Allies have lost twelve planes in the furious three-day offensive.

Sicilian airfields were attacked by Flying Fortresses with an escort of P-38 Lightning fighters, and the Allied communique said the Sciacca and Castelvetrano airfields were "well covered by bomb bursts."

Axis formations tried desperately to break up this attack—even loosing time-bombs over the formations of Fortresses—but both bombers and fighters moved in to attack and shot down seven of the twenty-five bomb-dropping enemy fighters. All the Fortresses returned safely.

A Cairo communique disclosed that Liberators of the Ninth United States Air Force tore in from another direction to spread 150 tons of incendiary and high-explosive bombs along the port installations of San Giovanni and Reggio Calabria—on the Italian mainland.

Reggio Calabria was heavily defended by fighter planes and the Liberators shot down ten of them, the Cairo communique said. Only moderate anti-aircraft fire was encountered at San Giovanni.

These attacks came in daylight after heavy R.A.F. night bombers had spread new destruction at Reggio Calabria and at Messina, Sicilian ferry terminus. The smoke was still rising from fires started by the R.A.F. when the American bombers hit Reggio Calabria.

Mosquitos Hit Berlin Third Blow

Enemy Convoy Vessels Sunk

LONDON, May 22 (AP).—While the devastating power of the R.A.F.'s home-based heavy bombers still is being withheld ominously in advance of what may be a sustained knock-out aerial attack against Europe, British Mosquitos smacked Berlin last night for the third consecutive night and the sixth time since May 13.

At the same time Whirlwind fighter-bombers sank two vessels in a five-ship enemy convoy off the coast of France and other British planes attacked railway targets in occupied territory and laid mines in coastal waters.

As the Allied aerial bombardment of Axis Europe from all sides entered its tenth straight day, the strongest blows of the new offensive had been aimed at Italy and enemy targets on the island stepping stones of the Mediterranean, from bases in North Africa and the Middle East.

Five bombers and one fighter were missing from last night's R.A.F. operations in the European theatre which followed the daylight blasting of German U-boat yards at Emden and Wilhelmshaven by American Flying Fortresses.

The German High Command, in a communique broadcast from Berlin and recorded here by The Associated Press, said "major damage was done to property in Wilhelmshaven and Emden." The communique claimed seventeen of the four-engined planes were knocked down by German fighters and anti-aircraft fire. The U.S.A.A.F. announcement said twelve bombers were lost.

LAVISH FUNERAL

NEW YORK, May 22 (AP).—A lavish state funeral costing $20,000 will be given Admiral of the Fleet Isoruku Yamamoto, the Japanese radio reported today.

Broadcasts, reported to the Office of War Information, pictured Yamamoto as a national hero whose death should stir the people of Japan to greater energy and action.

LAUNCH SHIP

RICHMOND, Calif., May 22 (AP).—The Liberty ship Sx. Joseph Smith, named for the founder of the Church of Jesus Christ of Latter Day Saints, was launched here today.

SYMBOLS OF ITALY'S SOFTENING

Marshal Pietro Badoglio (left) would be put at the head of Italian affairs, according to an unconfirmed report out of Berne, Switzerland, which stated that King Victor Emmanuel of Italy had abdicated. A broadcast from Algiers stated, however, the Italian monarch would abdicate in favor of his son, Crown Prince Umberto (right).

Preparing To Open Attack

Ottawa Believes Invasion Nearer

(Special to The Colonist)

OTTAWA, May 22.—Decisions of most vital importance in the strategy of the United Nations have already been reached at the Churchill-Roosevelt conferences in Washington, and the invasion of Europe will begin even sooner than many expect.

This is the belief held in Ottawa tonight.

Earlier today, National Defence Minister Ralston and the chiefs of staff of the three defence services returned by bomber from Washington.

The Minister refused to make any comment, but the feeling that "things are about to happen" is supported by notice which has been served within the past twenty-four hours upon all medical officers in the army in Canada to get ready immediately to serve "anywhere."

That the long period of garrison duty in the United Kingdom was rapidly drawing to an end, few have doubted for some time. The next phase is more obscure and naturally involves secrecy on many important details. But on the speculative level, it has been a source of wide discussions.

BOMBING BIGGEST OFFENSIVE NOW

Plenty of evidence has shown recently that the fullest priority is now given in Allied war planning, to the general bombing offensive of Germany and German-held war industries throughout Europe. Whether this might bring about a dramatic change in the future of the Canadian Army overseas is problematical.

Officially the Canadian Army has been at the disposal of the Supreme Allied Command for employment wherever required.

Until recently the counter-invasion of German-held Europe with combined Canada, British and American forces, operating from the British Isles, has loomed large in speculation on the 1943 offensive. But lately the weight of the bomber

Continued on Page 2, Column 2

Consider Speech As Peace Offer

MADRID, May 22 (AP).—The Spanish press is emphasizing the recent speech by Guiseppe Bastianini, Italian Under-Secretary of Foreign Affairs, which is considered in Madrid as an Italian offer of a base for peace negotiations. The Madrid newspaper A.B.C. said today: "The reasonable and moderate Bastianini speech was directed not only to the Italian people, but to the adversary." It added:

"It indicates clearly that Rome's programme may be the base for future negotiations and also that as far as Italy is concerned Italy is not waging an imperialistic war."

Treat Yourself to a BETTER ★ DRESS ★

We sincerely doubt if you can see anywhere in the City so varied a selection of better quality, better made, better style and BETTER LOOKING Dresses than we are showing at Scurrahs now. To say that ALL the colors, all the fabrics and all the new designs are here is a mere platitude, but it's a pleasant platitude for the lady who is still searching for her ideal. At Scurrahs we always maintain that real quality must be the foundation of real style, and while this is exemplified in every model, prices start as low as

$9.95

SCURRAHS

BIG, BLACK and BULKY

MOVE IT WITH EASE - CALL

HEANEY'S

"CAREFUL SINCE 1890"

Canada's Finest . . .

BULOVA

Government Purchase Tax Extra

F. W. Francis

Jeweler

1210 DOUGLAS ST.

STORE CLOSED MONDAY, MAY 24

Open Tuesday, May 25

A Complete Service

- Plumbing and Heating
- Iron Fireman Coal Stokers
- Gurney Ranges
- Oil Burners
- Repair Service
- Standard Burner Oils

C. J. McDowell

1000 DOUGLAS STREET

SCREEN DOORS

In various sizes, priced from $3.00 to $5.50

Screen Door Hinges, Catches and Locks. Adjustable Window Screens. Screen Cloth by the Yard.

COAST HARDWARE

1418 DOUGLAS STREET

Invasion Near

Continued from Page 1

offensive of Germany has taken first place. The proposition now is that if bombing will bring Germany down quickly and effectively the function of land armies will assume a new and changed role in 1943 strategy.

AERIAL BATTLES TO BE INCREASED

In his Washington address on Wednesday, Prime Minister Churchill disclosed that the air offensive against Germany is now paramount, although not exclusively so in Allied planning.

He said that the air offensive would be substantially increased; that the weakness of the Axis had been discerned. He said: "In this air war, these guilty nations have already begun to show their first real mortal weakness. Opinion is divided as to whether the use of air power could by itself bring about the collapse of Germany and Italy. The experiment is worth trying, so long as other means are not excluded.

"It is our settled policy, the settled policy of our two vast war-making authorities, to make it impossible for Germany to carry on any form of war industry on a large and concentrated scale either in Germany, or Italy or in the enemy-occupied countries. Wherever these munitions centres exist or are developed, they will be destroyed and the populations will be dispersed."

As yet, this is the plainest statement that the Allies are decided to throw every resource into bombing Germany out of the war.

LOANS

For Employed Men and Women

No Endorsers Needed

Cash Loan You Get	Choose a monthly payment plan				
	4 payments	6 payments	10 payments	12 payments	15 payments
$25	$ 6.57	$ 4.44	$ 2.79	$ 2.36	
50	13.13	8.93	5.57	4.73	
75	19.70	13.39	8.35	7.09	
100	26.26	17.86	11.13	9.46	$ 7.76
125	32.83	22.33	13.92	11.82	9.73
150	39.39	26.79	16.70	14.18	11.67
200	52.52	35.71	22.27	18.91	15.57
300	78.79	53.56	33.40	28.37	23.34
500	131.31	89.26	55.66	47.28	38.91

To get a Household Finance loan quickly and privately just tell us how much you need, and choose a payment plan from the table above. No endorsers needed. No credit inquiries made of friends or relatives. Payments include charges at rate of 2% monthly as authorized by the Small Loans Act, 1939. You pay nothing more.

HOUSEHOLD FINANCE

Corporation of Canada

Established in Canada 1928

Second Floor, Central Building

620 View St., at Broad

G-arden 4188 VICTORIA, B.C.

W. D. Brewster, Manager

BUY BETTER QUALITY FOR ECONOMY

Order only what you need and help the war effort.

Remember that ROBINTEX Suitings wear right—hold their shape—Last Longer.

ASK YOUR TAILOR FOR ®

ROBINTEX

SUITINGS

GUARANTEED BRITISH MANUFACTURE

New Guinea Bases Raided

ALLIED HEADQUARTERS IN AUSTRALIA, May 23 (Sunday) (AP).—Allied bombers struck at four Japanese bases on New Guinea and New Britain yesterday, the High Command announced.

A 500-ton Japanese ship was sunk by air bombing off Kaimana, Dutch New Guinea.

Three Japanese bombers again raided Exmouth Gulf in West Australia, but today's noon communique reported their bombs dropped "harmlessly."

The enemy raiders dropped nine bombs which fell into the sea.

The Japanese airdrome at Gasmata, on New Britain's southern shore just above New Guinea, was subjected to another of the almost daily attacks the Allies direct upon it. Two four-engined bombers made a daylight attack and a medium bomber struck at night. Cape Gloucester's airdrome to the west of Gasmata was strafed by a two-engined Allied bomber.

In addition to sinking the ship at Kaimana, big Allied bombers started fires along the wharf area. Below Dutch New Guinea, three enemy motor launches were attacked near the Kai Islands and two were set afire.

At Finschhafen, on New Guinea's Huon Peninsula, a big bomber attacked the building area.

Flood Gaining

Continued from Page 1

"conservatively" more than 100,000 persons were homeless in the four states and Kansas and Indiana.

The swollen Illinois forced the evacuation of all women, children and aged persons from Beardstown, Ill., and halted war production at the huge caterpillar tractor works in Peoria, Ill., where thousands of employees went to work on the dikes.

Water consumption at Fort Smith, Ark., was limited by city authorities to drinking and cooking as the surging Arkansas broke temporary conduits strung across an army pontoon bridge.

The Wabash, overflowing its banks for miles, threatened many communities in Southeastern Illinois and Southwestern Indiana.

These three rivers, with their network of tributaries, poured their water into the Mississippi, and the "Father of Waters" rose slowly, threatening inundations farther south.

Howard Leonard, director of the Illinois Department of Agriculture estimated that about 350,000 acres of Illinois grain land would have to be replanted because of the flood.

ARMY OF SOLDIERS FIGHT RISING TIDE

Fighting the rising water was an army of soldiers, engineers and volunteer workers. Major General H. S. Aurand, commanding the Sixth Service Command, reported that approximately 6,000 troops from army stations and camps in Illinois and Indiana were aiding in protective and rehabilitation work.

Many of these soldiers patrolled the Mississippi's levees from Alton, Ill., southward to Cape Girardeau, Mo., a distance of 100 miles.

At Washington, the Office of Defence Transportation said the movement of oil to the East Coast may be cut nearly in half for a few days as the result of railroad washouts and the washout of the "Big Inch" pipeline.

Over a longer period, the disruption of transportation will shrink oil deliveries by at least 1,000 tank cars daily, more than one-fifth the total rail movement to the Atlantic seaboard, the Office of Defence Transportation said.

Operations of the twenty-four-inch emergency pipeline, however may be resumed in part by next Thursday, Secretary Ickes reported.

Ickes, the petroleum administrator, said the rupture has been found by a diver in about forty feet of water of the north bank of the Arkansas River.

Navy Building New Corvettes

WASHINGTON, May 22 (AP).—The Navy announced today that a new type of twin screw, heavy duty corvette, designated as the "Frigate," is now in service and that scores will be built for use on North Atlantic convoy duty.

The vessels have an overall length of 303 feet and a beam of 37 feet 6 inches. They are of simpler design and easier construction than the destroyer escort ships already being constructed by the score for anti-submarine service.

Enemy Split

Continued from Page 1

tion lines in order to effect the isolation of the enemy's positions. Encirclement of all three positions appeared possible.

The Japanese, however, were still holding some advantageously high ground, at least in the area around Chicagof Harbor, and American casualties were expected as the mopping up continues.

Meanwhile, army Liberator heavy bombers made their first attack in eight days against the big Japanese base and heavily defended installations on Kiska, 172 miles southeast of Attu. Results were not observed due to weather, the communique said.

KAMLOOPS, B.C., May 22 (CP).—

KAMLOOPS, B.C., May 21 (CP).—Peter Botta, eighty-two, is dead here. Born in Italy he came to Canada as a youth and lived in Kamloops for fifty-seven years. Survivors are three sons and one daughter.

Il Duce Names Invasion Council

Premier Benito Mussolini — King Victor Emmanuel

Marshal de Bono — Marshal Cavallero — Marshal Graziani

In view of Italy's imminent danger of invasion, Dictator Benito Mussolini has entrusted the nation's defence to a hierarchy of six marshals whose number include himself and King Victor Emmanuel. The others: Marshals Rodolfo Graziani, Ugo Cavallero, Emilio de Bono and Enrico Caviglia, first Great War hero.

"She Stoops to Conquer" Chosen for First Venture

By WILLIAM STEWART

BRISTOL, England, May 22 (CP).—When the curtain rises shortly in Bristol's eighteenth century Theatre Royal on the eighteenth century classic, "She Stoops to Conquer," it will be the occasion of Britain's first venture in state theatre.

Oliver Goldsmith's comedy has been chosen because the directors of the Government-supported council for the encouragement of music and arts believe that Britain's average people, for whom the council is making the experiment, have tastes more refined than for what they are given credit.

If the experiment is successful, the council's lease on the old Bristol Playhouse will be renewed. Its renewal may be followed by similar long-term leases of theatres elsewhere in the country.

The council, formed at the start of the war primarily to bring music to war workers, was originally supported by a grant from the Pilgrim's Trust, philanthropic organization created by a United States millionaire, Edward Stephen Harkness, "for the good of Britain."

But its success, particularly among workers and in the days of the blitz among crowds in air raid shelters who welcomed the entertainment of singers and violinists, earned Government attention. Last year the board of education spent £100,000 on the council and in the coming year will spend £100,000 more. About £26,000 will go for concerts all over the country. This month the council is sponsoring 139 concerts.

The presentation of "She Stoops To Conquer" by a distinguished cast, including Dame Sybil Thorndike, will be the first time the Government entertains in a theatre of its own.

Council officials say their concerts proved that the people have high tastes, so instead of hiring crooners and dance bands for tours of towns and villages they have the London Philharmonic Orchestra.

The first-night audience at "She Stoops To Conquer" won't walk down the aisles in tails and evening dresses. More likely they will be dock-workers with freshly-washed faces.

The old Theatre Royal sits in a cobbled street running down to a quay. Across the street is Llandoger Trow, an ancient "pub" whose patrons for 177 years have been seamen and "dockies."

FOR RADIANT HEALTH

ENO IS THE ANSWER

No doubt your job is a difficult and tedious one these days, but bright eyes, clear skin, a buoyant step—signs of radiant health can still be yours. Just take Eno's 'Fruit Salt' in a glass of water first thing every morning and enjoy the fitness that makes life worth living.

Eno will help keep your inner system free of the poisonous wastes and excess gastric acids that rob you of energy and vitality, that often cause headaches, a poor complexion and a listless, out-of-sorts feeling. Eno is the safe, pleasant way to natural, radiant health that comes from inner fitness.

ENO'S 'FRUIT SALT'

FIRST THING EVERY MORNING

Widow of Former President Dead

WASHINGTON, May 22 (AP).—Mrs. William Howard Taft, who during her eighty-one years saw her husband become President and then Chief Justice of the United States and one of her sons become a Senator, died today.

Ill for a year and a half, Mrs. Taft died at her home where she had lived much of the time since she first came to the capital with her husband when he was inaugurated in March, 1909.

Mrs. Taft was credited by friends with being the political mentor for her husband, who urged him on through the various channels that led to his nomination and election as President.

Her residence in the capital was broken only once in more than thirty years, the eight-year interlude between the time she moved from the White House and the day upon which she came back to Washington as the wife of the Chief Justice. He served on the Supreme Court from 1921 to 1930, the year of his death.

After the death of her husband, Mrs. Taft saw another member of her family take a prominent place in national politics. Her son, Robert, was elected to the United States Senate from Ohio in 1938. Another son, Charles P. Taft, is serving in the wartime job of assistant director of the Office of Defence Health.

A daughter, Mrs. Helen Taft Manning, is a professor of history at Bryn Mawr College, Bryn Mawr, Pennsylvania.

Capital Close-Ups

By JOHN DAUPHINEE

OTTAWA, May 22 (CP).—A brief exchange in the House of Commons between Defence Minister Ralston and Captain G. S. White (Progressive Conservative, Hastings-Peterborough) is considered in some circles here as an indication the minister does not expect the Canadian Army to be the initial landing force when the second front is opened in Western Europe.

Captain White said the Canadians often had been referred to as a dagger pointing at the heart of Berlin and "the spearhead of the invasion." He suggested the Canadians might be used in an operation "like Dieppe, only on a much larger scale."

"My understanding of a spearhead . . . is that the spearhead would be something which landed and pushed on after the bridgehead had first been formed by other troops," said Colonel Ralston in reply.

"The spearhead would press on."

One source in the Defence Department said he thought many Canadians have had the impression the Dominion's soldiers would be used to gain the first foothold on the Continent.

He said he considered the minister's statement a "clear hint" that Colonel Ralston believes this will not be the case; that a landing will be effected by troops other than Canadians, with the Canadians moving close behind to push ahead.

There was a time when the Speaker lived in the House of Commons, but not now—and Speaker J. A. Glen has a housing problem.

Originally the Speaker had full accommodation in the Parliament Buildings. Latterly he has had only a waiting-room, an office for his secretary, one for himself with an adjoining salon and a dressing-room.

Speaker Glen and his wife are living in a downtown hotel (Chateau Laurier). His secretary has spent many a long hour trying to find them an apartment, but in this crowded capital she's had no luck at all.

J. G. Diefenbaker (Progressive Conservative, Lake Centre) was making a speech in the House and after he read some figures Hughes Cleaver (Liberal, Halton) interjected a bit of heckling . . . Mr. Diefenbaker didn't slow down at all . . . "Whenever there is an interruption by the honorable member for Halton," he said, "I know I am right."

Lieut.-Col. J. A. Ross (Progressive Conservative, Souris) has a favorite phrase when making speeches: "Now, then . . ."

Mr. Diefenbaker drives home his points by wagging a forefinger at the Speaker . . . A. M. Nicholson (C.C.F., Mackenzie) gestures with both hands cupped, finger curled inward . . . Mr. Cleaver's favorite expression is: "Why, bless you" . . . And Dr. Gaspard Fauteux (Liberal, Montreal St. Mary) has one of the loudest voices the House has heard in a long time.

NAVAL LOSSES

NEW YORK, May 22 (AP).—Captain Edward Macauley, U.S.N., retired deputy war shipping administrator, said here tonight that 4,500 merchant marine seamen had been killed or were missing in enemy action, and that the figure, representing about 6 per cent of those engaged, was larger "proportionately than the combined losses of our armed forces."

The Canadian Prisoners of War Relatives' Association will hold a meeting next Wednesday at 2:30 p.m. at 545½ Fort Street (upstairs). Hon. Mark Kearley will address the meeting.

Lots of Liquor Still in Stock

OTTAWA, May 22 (CP).—Sufficient beverage liquor is stored in bond in Canada to supply the domestic market at the present rate of consumption for five and one-half and possibly six years, and consequently there is no danger of a shortage, The Canadian Press was informed today.

Canadian distilleries since November 1 last have been concentrating entirely on the production of industrial alcohol and are building up so great a surplus that obtaining sufficient air-tight tanks to contain it has become a problem.

Munitions Minister Howe told The Canadian Press that so far sufficient tanks had been available, but he declined to prophesy how long that situation would continue. The storage space was getting short.

"The plant being built to produce rubber which will require great quantities of alcohol, has not come along as fast as we had expected," the minister said. "That is why we are having difficulty getting enough containers for the surplus alcohol."

The plant is being set up at Sarnia, Ont.

Gas Instructors Will Give Demonstrations

Graduates of the A.R.P. poison gas instructors' course conducted here recently will demonstrate treatment of an assumed contaminated area at a test to be held in Victoria West on May 31, Inspector A. H. Bishop, A.R.P. controller, said yesterday.

Depending on the wishes of district wardens, similar tests will be conducted in all other districts of the city, which will be witnessed by wardens of the respective districts. Dr. R. M. Petrie and Prof. E. J. Savannah will be in charge.

Men selected for the demonstration are E. A. Campbell, W. W. Mawle, Capt. R. T. Brindle, W. R. Clark, O. E. Day, T. J. Gawthrop, G. A. A. Hebden, C. W. Wallace, A. H. Young and G. H. Gardiner.

MILEAGE SLASHED

WASHINGTON, May 22 (AP).—The office of defence transportation tonight slashed truck, bus and taxi cab mileage in the eastern gasoline shortage area today by 40 per cent, to prevent "a breakdown in essential motor transportation in the east" caused by the gasoline shortage.

IF YOU LEAVE IT

UNTIL NEXT MONTH

PAINTING
FENDERING
WELDING
BODY WORK
FRAMES STRAIGHTENED
STEAM CLEANING
SIMONIZING
VACUUM CLEANING
UPHOLSTERING
TUNE-UP
ELECTRICAL WORK

it will require MORE fixing, and MORE MONEY. AND our stock of Parts may not be so complete later on. But right today we offer you the services of one of Canada's most completely equipped shops to do ANY job on any make of car, AND YOU CAN PAY ON TERMS in accordance with Wartime Prices and Trade regulations. If you want transportation for the Duration — GET IT FIXED NOW.

WILSON & CABELDU

971 YATES and at DUNCAN

WEDDING, BIRTHDAY or ANNIVERSARY

YOU'LL FIND A SUITABLE GIFT AT

MACDONALD'S

ELECTRIC, LTD.

Glassware - Chinaware - Furniture

DOUGLAS ST. at View E 1171

DEAFENED?

Better Hearing With Western Electric's Latest Vacuum Tube

AUDIPHONE

VICTORIA HEARING-AID CO.

216 Pemberton Bldg.—B. S. H. Tye

BEDSPREADS

Chenilles, from	$6.95
Satins, from	$6.95
Homespuns, from	$3.95

Large Variety of Designs and Colors

FRANK'S

"Complete House Furnishers"

860 YATES STREET E 2464

Traditionally Good

Nabob Coffee is roaster fresh, packed in a Pliofilm container. This Canadian favourite has been famous for over 30 years because of its uniform strength and full-flavoured goodness. You are assured of the utmost enjoyment when you buy Nabob coffee — a time-honored brand that is your guarantee of quality.

Tune to the new and entertaining radio show . . . Nabob Party Time

KELLY, DOUGLAS & CO. LTD. NABOB FOOD PRODUCTS LTD. • VANCOUVER, CANADA

Quality

counts most—
the steady growth
of 'Salada' sales in
Canada over half-
a-century, speaks
for itself.

INVALIDS' MOBILE CANTEEN

LONDON (CP)—An experimental mobile service has been inaugurated in suburban Finchley under which hot meals are taken each day to the aged and invalids. The canteen was provided by the Church Army, the driver by the Women's Voluntary Service and the cooking by a civic restaurant.

KILLED BY PROPELLER

LONDON (CP)—Sgt. W. C. Haldiman, R.A.F., lived eight hours after being nearly cut in half on an East Anglican airdrome by the propeller of an aircraft taking off. The airman's spine was fractured, and doctors said it was extraordinary that he lived so long.

DESPITE THE HANDICAPS OF THE TIMES . . .
We seek to be truly and sincerely helpful. Our way of doing business is to maintain, not only professional standards, but also the spirit of service.

FORT AT BROAD — McGill & Orme LIMITED — PHONE G ARDEN 1186
The Prescription Chemists

B.C. Electric Railway Company Ltd.

NOTICE

The Langley Street General Offices and the Douglas Street Store Will Be Closed All Day Monday, May 24

B.C. ELECTRIC

Peace Talks Exaggerated

BERNE, Switzerland, May 22 (AP).—The present barrage of peace rumors concerning Italy is largely exaggeration, according to highly-placed foreign diplomats here who should know.

They say the Allies must reckon with continued military resistance from Italy now and in the immediate future.

How effective it may be or how long it will last none can forecast.

Italians certainly are weary of the war, but so far as can be learned—and it must be remembered that these informants may not be revealing all they know—no peace effort has been made by Mussolini or his Government.

These sources, whose opinions and knowledge cannot be ignored but who, naturally, cannot be quoted by name, also disclaim any knowledge of concrete steps by the Vatican to bring about negotiations between the belligerents.

Reports from Istanbul that a special Vatican messenger carried a far-reaching plan to Archbishop Francis J. Spellman while he was in Turkey cannot be confirmed here. The possibility exists, but a very responsible source here professes to know nothing about it and discounts it. If it were done, it was done independently of diplomatic procedure.

VIEWS OF BOTH SIDES GIVEN

The following outline of the situation in Italy is based on careful consultation of eight responsible informants and is a composite of views obtained in both Allied and Axis camps:

1. The Allied nations are directing a heavy air offensive against Italy in an effort to break morale and force some element to sue for peace. Radio broadcasts and pamphlets dropped from planes are directed toward the same end. Their effectiveness is yet to be ascertained, and most Allied observers believe a land offensive must precede any final decision.

2. The Allies have made no specific peace proposals, directly or through intermediaries. The Roosevelt declaration for unconditional surrender and Allied sentiment generally would preclude negotiations with a government headed by Mussolini, who is believed unable to extricate himself from his Axis partnership even if he should desire it.

3. It is believed Mussolini sent Ciano to the Vatican to establish a listening post, to find out what Italy could expect in the way of peace. The present attitude of the Allies makes it likely he heard nothing encouraging about a separate peace, although they might willingly discuss it with a government that could oust Mussolini.

4. A Vatican City, with its host of diplomats from all nations, provides a calm arena where peace talks could be held informally or otherwise. The church has a great interest in preserving itself as well as ending the war for humanitarian reasons. Should Italy become a field of battle, much work of the church might be interrupted; it might lose the opportunity of being an intermediary for eventful peace simply by having lost its freedom of movement.

Thompson's, Fairfield at Cook, carry SHEEN Furniture Polish; both sizes. ***

Attends Conference

NORMAN WILLIAMS

Who has left to attend the seventh biennial Dominion conference of the Anglican Young People's Association at Trinity College, Toronto, from May 25 to 29. Mr. Williams will represent the A.Y.P.A.'s within the jurisdiction of the Victoria and District Local Council, of which he is president. Previous to becoming president of the local council he was president of the branch at St. Mary's, Oak Bay.

Comintern Goes

Continued from Page 1

particular interest the impact on neutrals and half-hearted belligerents of Europe, many of whom had quarrels with Communism and all of whom Hitler has been attempting to win under the anti-Communist banner.

SUGGESTS CENTRES APPROVE RULING

MOSCOW, May 22 (AP).—In the midst of the daily increasing co-operation between Soviet Russia and her Allies, the executive committee of the Communist International has asked its centres in all parts of the world to approve its own dissolution.

The resolution said the forms, methods and regulations of the Comintern have become obsolete and in some cases have actually hindered workers of the world in their battle against Germany and her satellites.

The action was considered here an open admission that the Comintern, which had stood for solidification of the workers of the world under the Communist banner, should dissolve and that the workers in each country should get down to the job of beating Hitler.

Many foreign observers in Moscow saw in the decision one of the most significant gestures yet toward complete co-operation among the nations which have as a primary objective the defeat of Nazism.

Explaining the action, the committee's resolution declared there was no time now for a formal convention of the branches throughout the world in wartime, and recommended that they cease their duties under prevailing regulations.

CONTINUANCE WOULD CREATE OBSTACLES

"Even before the war it became clear that together with the increasing complications in internal and international relations of the various countries, any sort of international centre would encounter insuperable obstacles in solving the problems facing the movement in each separate country," said the resolution as broadcast from Moscow and recorded by the Soviet monitor in London.

"Deep differences of the historic paths of development of the various countries, differences in their character and even contradictions in their social orders, differences in the level and the tempo of their economic and political development, differences finally in the degree of consciousness and organization of workers conditioned different problems affecting the working class of the various countries.

"The whole development of events by the Communist International convincingly showed that the organizational form of uniting the workers, chosen by the First Congress of the Communist International answered conditions of the first stages of the working class movement but it has been outgrown by the growth of this movement and by the complications of its problems in the separate countries and has even become a drag on further strengthening of the national working class parties."

ASKS SUPPORT OF ALL WAR EFFORTS

The executive committee said the current duty of the broad masses of peoples throughout the world is to give all possible support to the war efforts of their particular governments.

It declared that the workers in the occupied countries should make it their main activity to develop the armed struggle against Hitler.

This general mobilization of the masses for early victory over the common enemy, it continued, would be more productive when carried out independently by the various workers' movements on nationalistic lines.

"This is one lesson of the war which has brought broad masses of the people together regardless of party and religion," it added.

After pointing out that the Comintern was created in 1919 by Lenin, the leader of the Russian revolution, to promote the consolidation of working class parties in a number of countries, the committee declared its historic role had included the organization of the workers for the struggle against Fascism and the support of the Soviet Union "as the chief bulwark against Fascism."

But the committee declared that Communists never have been in favor of maintaining obsolete organization forms and that they always subordinate forms and methods of work to the interests of the workers' movement.

The committee thus seemed to indicate that the Communist International was not likely to be resumed.

LEAVES ALL CLEAR TO FIGHT FASCISM

The organization which Lenin and his advanced revolutionary followers created in 1919 to mobilize working class parties throughout the world, announced its own dissolution today in order to advance the cause against Fascism.

The action, the most far-reaching yet taken in the swing toward full war co-operation between Soviet Russia and her major Western Allies, was adopted by the Comintern's executive committee which explained that, because of inability to convene a congress under present war conditions, it was asking the various national sections to ratify the step.

A resolution adopted by the committee said the Communist International had been out-moded and had proved to be a drag, in some countries, on the "further strengthening of the national working class parties."

The great lesson of the war, it added, was that "the general national uprising and mobilization of people for the speediest victory over the enemy can be best of all and most fruitfully carried out by the vanguard of the working class movement of each separate country working within the framework of its own country."

The text of the announcement seemed to indicate that dissolution of the Comintern was no temporary wartime expediency but a final act of abolition.

The resolution, signed by two Germans, two Finns, two Italians, two Russians, two Frenchmen, a Czech, a Bulgarian, a Hungarian and a Spanish woman Communist, said that even before the war it became clear that because of increasing complications in internal and international affairs of various countries "any sort of international centre would encounter insuperable obstacles in solving the problems" of the Communist movement.

DIFFERENCES IN "LEVEL AND TEMPO"

Differences in the "level and tempo" of the economic and political development in various countries were accentuated, it added, by the war which placed a dividing line between countries which fell to Hitler's domination and those united in an anti-Hitler coalition.

The working class parties have three main tasks, it declared. Those in Hitler's bloc must give all help "by sabotage of the Hitlerite military machine from within."

The "sacred duty" of those in the anti-Hitler coalition consists of aiding "by every means the military efforts of the Governments of these countries aimed at the speediest defeat of the Hitlerite bloc."

Finally, the basic task in the occupied lands is the promotion of the "armed struggle developing into a national war of liberation," the resolution declared.

"Communists have never been supporters of the conservation of organizational forms that have outlived themselves," it continued, adding that they acted in 1935 to give greater flexibility and independence to the various national sections.

As a result, the resolution of the Communist party of the United States in withdrawing from the Comintern in November, 1940, had been approved, the resolution stated.

SAILOR MUNITION WORKERS

LIVERPOOL (CP). — Instead of idling about while on the "pool" waiting for ships, merchant seamen and ships' officers now are working in munition plants making guns and shells which they may later use against enemy submarines or dive-bombers.

WILL PREACH TONIGHT

"One Hundred Thieves Caught in One Church!" is the subject of the free Bible lecture to be given in the Chamber of Commerce auditorium, tonight at 7:15 by Evangelist G. O. Adams. Question and answer services precedes the lecture.

GUILD OF HEALTH

Services will be held at St. John's Anglican Church on Thursday, May 27, beginning at 10:30 a.m., with Holy Communion, followed by a service of blessing, intercession and address.

HAD NO PERMITS

VANCOUVER, May 22 (CP).—Vancouver liquor stores opened this morning with fair stocks of hard liquor but only one of them had permits to sell. Some stores have been out of permits for ten days.

Receives M.A. Degree

LIONEL A. COX

Son of Mr. and Mrs. Harry Cox, Burdett Avenue, who received his master's degree this year at the University of British Columbia, has lived in Victoria since early childhood. He is a graduate of Victoria High School and Victoria College, and in his senior year at the university was awarded a scholarship. This year he majored in chemistry, minor physics, and chose as his thesis the subject of War Research.

Italy Marks Fateful Day

Observes Anniversary Of Entry In War

LONDON, May 22 (AP).—Italy observed today with a minimum of ceremony the fourth anniversary of her costliest bargain—the signing of a pact with Germany.

Mussolini and the tired-faced Hitler exchanged their usual self-congratulations, full of friendly phrases but barren of any specific assurance Germany's armed might would come all-out to Italy's aid in her nearing hour of trial.

Hitler, from whom Mussolini wants troops, planes and anti-aircraft guns more urgently than he desires compliments, said "I send you warmest good wishes of the German people. I share in the admiration for the great fight waged by Italy's forces, and wish to assure you of my absolute certainty that efforts and sacrifices which had to be made will find their reward in the glorious victory of our just cause."

Mussolini replied only: "Today while our armies and nations are fighting against the common enemy, I wish once again to confirm Fascist Italy's indissoluble solidarity of arms and sentiments with National Socialist Germany and our complete confidence in victory."

Virginio Gayda, editor of Il Giornale d'Italia, long regarded as an authoritative Fascist spokesman, set the keynote for the day with an editorial stressing Germany's debt to Italy for the part played by Italian troops and supply ships in the now ended North African campaign.

"Thanks to Italy's achievement in Africa and the Mediterranean," he wrote, "Germany has been able to fight the gigantic Soviet war machine safe from an attack in the rear."

New Trial for Stephan Denied

DETROIT, May 22 (AP).—Federal Judge Arthur J. Tuttle today denied the motion by attorneys for Max Stephan for a new trial of the treason charges on which the former Detroit restaurateur was convicted and sentenced to hang.

Nicholas Salowich, Stephan's attorney, said he was undecided whether to appeal the decision to the Circuit Court of Appeals. A petition for reconsideration of the United States Supreme Court's decision not to review Stephan's original conviction now is before the Supreme Court.

Stephan's execution was set for November 13, then was re-set for April 27 after the Supreme Court denied him a review. It was stayed, however, pending disposition of the petition for reconsideration.

QUIT DELIVERIES

VANCOUVER, May 22 (CP) — Members of the Retail Merchants' Association Meat Dealers' Division, will discontinue deliveries with close of business tonight. George R. Matthews, secretary, announced today. Difficulties in securing and retaining help, plus tire shortage and gasoline restrictions, make the step imperative, Matthews explained.

Cats and Dogs To Be Well Fed

VANCOUVER, May 22 (CP) — British Columbia S.P.C.A. has provided for the province's cats and dogs, the society reports. Due to its efforts, meat packers will provide dealers with an animal food mixture of lights, lungs, melts and tripe, nutritious for pets when well cooked.

BANANAS IN AUSTRALIA

MELBOURNE (CP).—British soldiers just "went mad" when they saw all the fruit shops here with bananas and pineapple. "We hadn't seen bananas in two years," said one veteran. "Tommy."

POPULAR and VERY Useful!

No smarter or more useful addition to any wardrobe than one of these

Chesterfield Coats

now being shown at Malleks. Lovely soft fabrics in soft shades of Blue, Beige, Grey and other light pastels. Contrasting velvet collars and some models with velvet trim pockets. And guaranteed lining, of course. The workmanship and design detail in these Coats is beyond criticism, and while in that Mannish motif that makes a Chesterfield, there is a certain dainty femininity that is truly charming. Yet prices range only from $24.95 to $35.

Malleks

COATS - DRESSES - SUITS - FURS

Ray's LTD.
CANDY • DELICATESSEN • TOBACCO • VEGETABLES AND FRUIT
734 FORT ST.

CASH and CARRY TUES. and WED.

GRAPE-NUTS FLAKES	2 pkts. 17¢
CAMAY SOAP	2 for 11¢
SUPERSUDS Large pkt.	19¢
COW BRAND BAKING SODA 1-lb. pkt.	10¢
DELTA GROUND RICE pkt.	14¢
MINCED CLAMS Ly's tin	17¢
KELLOGG'S GRO PUP pkt.	23¢
DOMESTIC SHORTENING	18¢ lb.
SEALERS Gem, quarts, doz.	$1.23
SODA BISCUITS Handy, 40-oz. Economy Box	37¢
WHEAT PUFFS Big Shot, 16-oz. pkts.	2 for 25¢
BABY FOODS Libby's	3 for 23¢
MUSTARD Polly Prim, Prepared, 24-fluid oz., jar	20¢
ROLLED OATS Robin Hood, 5-lb. bag	23¢
COWAN'S COCOA 1-lb. tin	25¢
MAYONNAISE Best Foods, 16-oz. jar	55¢
HERRINGS Snowcap, in Tomato Sauce, tall tins	2 for 29¢
DOG and CAT FOOD Paid, Dehydrated	2 pkts. 25¢
ROMAN MEAL Dr. Jackson's, pkt.	28¢
SOAP FLAKES Thrift, 4-lb. ctn.	39¢
TISSUE Westminster, roll	5¢
APPLETINE Fruit Kaffy, pkt.	23¢
SNAP HAND CLEANER tin	17¢
PANCAKE FLOUR Fatherbite, pkt.	11¢
WHITE BEANS	2 lbs. 13¢
RED MEXICAN BEANS	10¢ lb.
SOYA BEANS	2 lbs. 17¢

THE MIRACLE OF MAKING OLD THINGS NEW

A Re-make Revue

A fashion show keyed to the tempo of the times! A parade of up-to-the-minute fashions — not new, but renewed! Clever conservation garb . . . gathered in attics . . . corralled from cupboards . . . cleaned and cut . . . pressed and pieced . . . and on parade in a Re-Make Revue!

Come see a shabby suit, swagger forth for spring! See a sad old sheet, dazzle as a dirndl! See a tea cloth turn pinafore! Watch "duds" take to drama! Learn the magic that makes old things new . . . and see what you can do to sew . . . save . . . serve.

TUESDAY, MAY 25

Two Showings—EMPRESS HOTEL
2:45 and 8:30 P.M.
Doors Open 1:30 P.M. for Ticket Holders. General Public 1:30 P.M.

Evening Show—Victoria High School
8 o'Clock
Doors Open 7:00 P.M. for Ticket Holders. General Public 7:45 P.M.

ADMISSION FREE

Tickets Obtained at Pattern Department, Hudson's Bay Co., David Spencer, Ltd., Kresge's and Woolworth's

Under Personal Direction of
MRS. KATE AITKEN

OVER 40 EXAMPLES
OF RE-MADE GARMENTS WILL BE SHOWN ON LIVING MODELS

ILLUSTRATED BOOKLET
Free to all attending these demonstrations

This booklet gives practical working patterns and full instructions on how you can put into practice the examples you have seen at the demonstrations.

When we save, economize, make over, repair, or conserve, in the hundred and one ways possible to all of us—we release materials, manpower, machines, for war purposes, instead of taking them for our own personal use.

THE RE-MAKE REVUE IS BEING CONDUCTED UNDER THE SPONSORSHIP OF THE CONSUMER BRANCH OF THE WARTIME PRICES AND TRADE BOARD—WITH THE COLLABORATION OF THE PRINCIPAL PATTERN MAKING COMPANIES.

TAKE CARE OF WHAT YOU HAVE

Kidney Acids Rob Your Rest

Many people never seem to get a good night's rest. They turn and toss—be awake and count sheep. Often they blame it on "nerves" when it may be their kidneys. Healthy kidneys filter poisons from the blood. If they are faulty and fail, poisons stay in the system and sleeplessness, headache, backache often follow. If you don't sleep well, try Dodd's Kidney Pills—for half a century the favorite remedy. 139

Dodd's Kidney Pills

THERE IS NO OTHER TOBACCO JUST LIKE OLD CHUM

"For well nigh 40 years I've been selling you Old Chum"

OLD CHUM

The Tobacco of Quality

CUT COARSE FOR PIPE CUT FINE FOR ROLLING YOUR OWN

The Daily Colonist

Established 1858

The Colonist Printing and Publishing Company, Limited Liability

J. L. Tait, Managing Director

Subscription Rates by City Carrier:

Yearly $12.00
Monthly 1.00

Subscription Rates by Mail:
To Canada, British Empire, United States and Mexico:

Yearly $8.00
Half-Yearly 4.00
Monthly .... .75

To All Other Countries:

Yearly $30.00
Monthly 1.75

All subscriptions payable in advance. Mail subscribers are requested to make all remittances direct to The Daily Colonist.

Subscribers in ordering change of address should be particular to give both old and new addresses.

Sunday, May 23, 1943

EMPIRE DAY

This week some 500,870,000 of the world's free peoples, living under one flag in 13,900,000 square miles of territory, will celebrate Empire Day with a fresh significance. Before the world, they have the right to say that this is, indeed, their finest hour. In the thick of battle, at the height of a mortal storm, the British Empire is helping — and with right good company — to emancipate a tortured world. One continent, as Mr. Churchill pointed out, has been freed of the blackest plague that modern years have ever known. The rest will follow, as day supplants the longest, blackest night.

Great Britain, with a thousand years of storied history, is Great Britain still. The Mothership of Nations, as Conrad called her, is today the touchstone and the heart-stone of an Empire whose banners fly on every battle-line, whose face is to a common foe. In strife, in suffering, in death itself a world is laboring, close upon a new-found, better dawn. In that great dawn, Britons everywhere may hold their heads aloft. They strove, they fought, they dared, with all they had and were. The Kingdoms of Great Britain and Northern Ireland, the Indian Empire, the Dominions under every clime and sun, the colonies and protectorates, they speak with but one voice—a Churchill at the wheel.

It is not the land, but the heart that matters most. What are 14,000,000 square miles without a heart to fight for freedom, while freedom must be fought for? In that single heart there is a purpose and a will to freedom that this world could not replace, were it for any cause removed. In empire we have shown the parliament of man, and what it stands for. It is a world that wants that now; a world, perhaps, of commonwealths, where men will speak to fellowmen as friends and equals. Ours is the model, and this, perhaps, its climactic hour. Freedom, peace, security, goodwill; those are the colors at our masthead; and colors that we will never strike, come what may or will. Not one dollar, not a single acre of land has the British Empire gained in this war. We do not fight for that; but we would keep our soul.

It is less than one hundred years since the British Empire was born. It grew by chance and seeming accident. It lived on trade, and sang the song of freedom under every sun. Now it fights for freedom with all its might and power; fights on, in sober, earnest company. This is, perhaps the darkest hour before the dawn. Heaven itself must somewhere have a hell. Now the blackest clouds are breaking. Afar off is the dawn, and that means daylight for the world of man. It is in sloth and indolence that civilizations fall downward to decay, not in self-control and striving. With that dawn, there will be a world emancipated; a world to live in, and to share. Britons everywhere may then hold up their heads and say: "See, we too had a part to play — and played it well. This was our finest hour!" It is with gratitude and pride, with true esteem and love that an Empire will turn this week to that great Mothership which led the fiercest fight for freedom in the world.

LOVE NEVER FAILETH

On a recent Sunday a pastoral, prepared by the Bishop of Worcester, was read in all the churches of his diocese. The theme on which he based what he had to say was the hymn of love that St. Paul sang in I Cor. 13, as famous as any chapter in the Bible outside the Gospels, a paean resplendent with those immortal principles that reside in the Fountainhead of an Infinite Grace. The bishop spoke of the aptness of this Epistle to the times in which humanity now moves, for the Apostle himself lived when military power held the then known civilized world in fee, when the legions of Imperial Rome marched all-conquering, when the doctrine that "might was right" dominated the purposes of those who had enslaved so many races. The power of aggression was even more absolute then than it is today, and yet St. Paul, in triumphant words that remain an inspiration to humanity wherever it pitches its tents, preached to a small church in Corinth that "love never faileth." He knew, through his own experiences and as the Master he followed had proclaimed, that, as the bishop said, "there is a power in that love that broke down barriers of race, the hatred and bigotry, the bitterness and wrongs of his own life." St. Paul told those of the faith among the Corinthians how life could be lifted to a new plane, "where love takes the place of hatred and service the place of aggression."

The Bishop of Worcester pointed to what should be the lesson of these times. The war has been forced upon the British peoples through planned aggression. What arises out of its purposes is the necessity not to lose sight "of those truths which alone will enable us to build for the future." By that he means that "today we are summoned to interpret for ourselves and for the world the love that never faileth, and we shall be untrue to all the best in our national history if we allow the hatreds of war to sour our minds, and the sufferings of nations to embitter our spirits." For that reason he is persuaded that the message of the Epistle is exactly what is needed today. People may now, as in the time of St. Paul, imagine that such an outlook is visionary, or even revolutionary, yet time has proved that if the affairs of mankind are to be ordered peaceably, if nations are to live amicably one with another, there is no substitute that can be found for the love that never faileth.

People, said the bishop, are constantly asking what is the Christian message. Wherein they fail to understand it is because "Christ refused to accept any facile solution for human ills. He knew the strength of evil inherent in human nature. He did not underestimate the power of selfishness and all its possibilities for wrong and oppression. Christ sealed His message by His death on the Cross, and when he prayed 'Father forgive them,' He was proving the invincibility of His love—the love that never faileth." That is the realization that must come to mankind; it is the cornerstone of any permanent solution for human ills. Man in the might of his own intellect may build anew, may conceive and even put into execution every possible amelioration for the cause of social security, but, "though he speaks with the tongues of men and of angels, and have not charity, he is become as sounding brass, or tinkling cymbal." This is the message which the Bishop of Worcester emphasized in his pastoral—"not a theory or a doctrine, but an act, an act of divine love in which Christ suffered for the sins of men. . . . He had become the Prince-Leader, offering the nations of the world a way of reconciliation and peace."

The bishop alluded to that memorable speech of Field Marshal Smuts when in London some time ago, from which he quoted: "The Man of Galilee is, and remains, our one and only Leader, and the Church as the carrier of this message should follow Him alone." There is no march for humanity to the haven of its bliss save the triumphant one of truth and power—that love never faileth. The peoples of earth may go from experiment to experiment in their political ambition to order a new way of life. They may effect revolutionary changes in all their institutions in the hope that these will mould an earth nearer to their hearts' desire. They may think, as the Axis Powers now believe, that the centuries, that even human experience itself has invalidated the Divine Message. The very state of the world today gives the lie to any such conception. The only lasting solution for human ills rests now, as it has rested always, on what the Bishop of Worcester calls "the eternal values of a love nothing can destroy." . . . The destiny and welfare of mankind depend upon the interpretation of this message of suffering love to all the world.

The keynote of what the Bishop of Worcester has had to say is found in his admonition to those within his diocese to examine their lives, not by their own self-made standards, but by the light of the love of Christ. That is how they will realize their failures, and the greatest failure of all is that of having omitted to take the Almighty as a Partner in the re-shaping of the world. That way alone lies the hope of the future. Men and women in the tasks they have set themselves have ever had faith and hope, but they have never builded better than they knew and have found again and again in the purposes they suppose themselves to have achieved much vanity and vexation of spirit. They are reminded in these years of crisis that no "New Order" can offer a permanent panacea for human ills if it is founded on faith and hope alone, and if it fails to have Divine sanction. Humanity must cease to continue building in part and then destroying what it has built. It must remember in the words of the Epistle that, "when that which is perfect is come, then that which is in part shall be done away," and that all virtues, all plans, all performances are unavailing unless they are compassed round with the arms of an Everlasting Love that never faileth.

PUBLIC HOLIDAYS

Confusion created in Canada by unrelated Federal and provincial action dealing with public holidays has produced many strange symptoms, but none queerer than will obtain on Monday in British Columbia. Federal civil servants will work; but provincial civil servants will not; stores will be closed, but banks will be open; shipyards will work twenty-four hours, as will other industrial plants and factories. Something of a similar nature will happen also in the remaining provinces.

The mistake appears to have been that of the Dominion in the first place; although the provinces could have done more to have adjusted their statute laws in intervening sessions. What is needed now is to restore some semblance of uniformity in what is to be done throughout Canada. It is idle to have banks open and stores closed, some civil servants on holiday and others working. It was said in the first place that Government staffs were to give a lead to wartime industry, but that is not what is being done.

The actual choice of public holidays by the Dominion, now reduced to six, leaves some scope for review. Why, for instance, should Canada's birthday be considered "the first Monday in July," instead of July 1 as it has been since Confederation? July 5 will fall on a Monday, it is true; but July 5 means nothing whatever to Canada. July 1 did, and does. At the earliest possible moment some better accord should be reached on the whole question, for holidays on this basis are becoming a farce.

SAVE OUR SEA SERPENT!

We know, indeed, that there is a war on. Nevertheless, we must protest any disposition on the part of the general public to ram our sea serpent or to do him, her or it any form of injury whatever. It is, we point out modestly, not every community that has a sea serpent. We have. Let us save our sea serpent for posterity. After all, is that not our right?

Full allowance can be made for the excitement of seeing a sea serpent, and for the first time. With us, it should be different. Cadborosaurus has been seen many times. Serpent fever should, by now, have departed from us, leaving us cool and calm, ready to observe and to report faithfully for the benefit of science, and of posterity.

Taking all the known circumstances into account, we believe that Cadborosaurus is still with us, and intact. We would bespeak now for him, her or it, the full pledge of safe conduct. Let no one fire on our sea serpent, or seek to maltreat it in any way. Its nature is of the gentlest. Its disposition is kind. Properly treated, Cadborosaurus will remain long with us, and Cadboro Bay is its home port.

Indeed, the Province of British Columbia might do worse than declare a permanently closed season on all sea serpents now. After all, they are the wards of science and the heritage of posterity.

IN RUSSIA

The love of country glowing in the mind
Adorns the story of the Russian hind,
Without one murmur to the flames he yields
His home and all the produce of his fields.

* * *

With vassal nations mingled in his train,
Slaves from the Tiber, bondsmen from the Main,
Who, dragged to fight in quarrels not their own,
Extend that thraldom under which they groan.

—William Thomas Fitzgerald (1812)

Individuality is founded in feeling, and the recesses of feeling, the darker, blinder strata of character, are the only places in the world in which we catch real fact in the making.—William James.

Note and Comment

By SANDHAM GRAVES

Unfinished business, first. It has reached my ears that the observations of "Shamus Macool" upon Victory Bonds and public appeals, appearing in Note and Comment on Friday, May 21, may have been misunderstood in some quarters, and that an effort has been made to point a finger at one or more individuals in consequence. I wish now to remove any such intent or impression, in justice to anyone so concerned. Shamus Macool is a fictitious character, as are his words and utterances. He is used by myself as a vehicle to express certain ideas impersonally, and without reference to any individual, living or dead. In this instance, I gave Shamus two missions. I wanted him to comfort men and women who for twenty-one days had been exhorted on every hand to buy war bonds, and who honestly did not have the money to do so. Not everybody can be an investor, even in these days. The second mission given to Shamus was to deal—not with the proved and obvious successes of a campaign which reached all its objectives here—but with some slight anomalies which I considered had developed in the drive as a whole. Now Shamus is a warm-hearted fellow. It is my fault, and not his, if I failed to make crystal clear that his remarks were general and were not to be applied, and not applicable, to any individual; and that those remarks themselves were fictitious, and intended only to seek out an incongruous association of ideas in the campaign as a whole. I make this explanation to stop any singling out of individuals, or any pointing of fingers where none was either implied or intended. This column is not concerned with personalities. It is ideas that count.

* *

New business, next. It is a shock to me, but the robins prefer boogie-woogie music. I would not believe it at first, but I am afraid it is only too true. As you know, the robins nested over the living-room window, about eight linear feet away from the radio. First the nest, and then the eggs and the little birds; you know the story well. Ah, but there was a sequel. At first we were very careful with the radio. Mostly we turned it off. After a while, however, three small beaks appeared above the nest, and in due course there were three more or less feathered heads: little Arthur, little Alice, and Baldpate—who looked as if he would not get any feathers at all! We thought it safe then to put on the radio. All of the birds were cold to classical music. We did think that little Arthur responded to "Turkey in the Straw" somewhat too readily, but that was only a suspicion at first. It came on by accident, and could not be considered a real test. Well, we tried the birds on grand opera. They only got hungry and asked for worms. We tried them on light opera and musical comedy. For a while we thought little Alice was coming around. But it was not so. She was merely being curious. Then one evening, when the radio had been left on by accident, what has been explained to me as "a jam session" came on. I would never have believed it, but that did it. Baldpate was out of the nest and "cutting rugs," as I believe the term is, on the wooden beam below the eaves. Little Arthur was waltzing on a wing-tip. Little Alice, who can make more noise for her days than any bird I ever heard of, was sitting transfixed and silent, giving the piece her undivided attention. Nor was all this an accident. The robins, we have confirmed since, will have boogie-woogie, or no radio at all. It is very distressing because we don't like boogie-woogie. We have compromised for the present on "Turkey in the Straw." After all, one must make some concessions these days. I won't say it is the music exactly, but Baldpate now has a suspicion of down on his top-knot. He may become feathered yet!

Coupons Valid Today

Tea or Coffee—Nos. 1 to 6
Sugar—Nos. 1 to 8
Butter—Nos. 6 to 11 (expiry date, May 31).

HEADS COMMITTEE

EDMONTON, May 22 (CP)—Robert Colin Marshall, head of the Crown Paving Company and former mayor of Calgary, has been elected chairman of the Edmonton Chamber of Commerce postwar reconstruction committee. The committee plans to make a thorough investigation on postwar problems for submission to the chamber council.

MONTEZUMA'S TREASURE!

Observation Car

By G.B.

How to make garden hose last longer: Never run a car or wheelbarrow over a hose, or stand on it. Do not leave it lying in the sun. Drain, coil, and hang it up after use, but not on a spike or sharp edge. Never turn off water at the nozzle. Never try to stop the flow of water by doubling a hose back on itself. Never drag it over sharp stones. Keep oil from coming in contact with the surface. . . . Current food prices from Seattle: Cheese, 34 cents a pound; shortening, 22 cents a pound; lard, 20 cents a pound; butter, 54 cents a pound; milk, 13 cents a quart; canned sausage, four ounces for 11 cents; canned tongue, six ounces for 20 cents; canned ham, eleven and one-half ounces for 45 cents; canned pears, 24 cents per tin; canned green beans, 11 cents per tin; canned corn, 12 cents per tin; canned peas, 15 cents per tin; tomato soup, three tins for 25 cents; canned peaches, 29 cents per tin; canned figs, 15 cents per tin; pork roasts, 35 cents per pound; lamb chops, 45 cents per pound; bacon, 47 cents per pound; halibut, 39 per pound; turkey, 75 cents per pound; leg of lamb, 37 cents per pound; chicken, 60 cents per pound; boiling beef, 22 cents per pound; canned salmon, 21 cents per tin; white beans, two pounds for 19 cents; potatoes, six pounds for 29 cents; cabbage 10 cents per pound; flour, ten pounds for 49 cents; spinach, 5 cents per pound; tomatoes, 23 cents per pound; asparagus, 14 cents per pound; dry onions, 8½ cents per pound; new peas, 13 cents per pound; lettuce, 16 cents per pound; cucumbers, 29 cents per pound; cauliflower, 23 cents per pound; carrots, 7 cents per pound; apples, 14 cents per pound; oranges, 10 cents per pound; lemons, 10 cents per pound; grapefruit, 60 cents per dozen; green onions, two bunches for 9 cents; radishes, three bunches for 10 cents; peanut butter, 32 cents per pound; canned milk, large, 9 cents per tin; clams, 22 cents per tin; salmon, 49 cents per pound; and fillet of sole, 45 cents per pound. . . . A Fairfield youth talking to a girl friend on Moss Street leaned heavily against a freshly-painted fence with disastrous effect to his new sport jacket. He noticed a man on the other side with a paint pot and brush, and snorted: "Say, why the heck didn't you put 'Wet Paint' on that fence?" The painter replied: "I have just finished putting wet paint on that fence."

KILLS BEAR WITH PISTOL

KAMLOOPS, B.C., May 22 (CP)—A .22 pistol was never meant for bear-hunting, but Alex Bullman didn't think of that when he saw tracks in the snow—he trailed the animal and had to fire several shots before big bruin finally gave in. It weighed 250 pounds.

Letters to the Editor

No letter to the Editor will be inserted except over the proper signature and address of the writer. This rule admits of no exception. No letter should exceed 300 words in length.

CADBOROSAURUS

Sir,—I have been taking your paper for years, but I was never so disgusted before when I read this morning, "Cadborosaurus Reported Killed in Saanich Arm; Rammed Twice by Brentwood Launch." Why should "he" or "it" be captured, dead or alive? If it was necessary to kill the beast why could it not have been done in a proper manner? Ramming the poor thing twice with a launch is not my idea of sport, if that was what they wanted! And what harm had it ever done? I have never heard of any. What if it did eat a few fish. Surely there is enough fish for everyone. Caddy could have had his share. Lots of people who really need fish don't get it, anyway.

I had to write and tell you what I thought about this "news"—it really spoilt the morning paper for me today.

(MRS.) E. C. STUBBS.
Chemainus, B.C., May 21, 1943.

CATEGORY STICKERS

Sir,—Your issue of today reports that "motorists who hold gasoline ration booklets must display category stickers on right-hand corners of their automobiles as required by order of the fuel controller, Chief J. A. McLellan stated yesterday."

I have a gasoline ration booklet. It requires that the sticker be affixed to the inside of the windshield. There is no hint that this sticker is to be fixed to the right-hand corner. Is there to be no end to this goose-stepping process? Why "must" when the gasoline controller lays down no such additional regulations.

And all this when the atrocious murder of a young girl is still a problem. Solve this major matter and leave the public to put the stickers on the windshield in any corner it pleases, and upside down if it wants to.

R. BRUCE TAYLOR.
R.R. 1, Saanichton, B.C., May 20, 1943.

A "BRIGHT, NEW WORLD"

Sir,—Miss Kitto's letter gives one food for thought, and when one thinks of the legacy of debt and confusion we are leaving this generation one wonders what will be the end of it all. In my opinion, the youth of today are not fitted for the enormous burden to be taken up—in the homes lack of discipline, in the schools too much encouragement for self-advancement which leads to graft. It is selfishness and greed that have always brought war, so until thought for your fellow-men is universally encouraged we shall always have war.

Politicians are very fond of preaching about the bright, new world that is to come, but do not seem to realize they are the ones that are destroying it by political intrigue and graft when the principal thought in the world should be of love and kindliness. Then that bright, new world will be a fact.

(MRS.) GEO. BURTENSHAW.
1833 Lancaster Road, Saanich, B.C., May 21, 1943.

SUGAR FOR CANNING

Sir,—Freedom! That is what this war is all about; that is what our men and women have joined the forces for—to fight a "total" war for freedom; to give back their freedom to the oppressed of the occupied countries. That is what they are believing, freedom to live their own lives in their own way; freedom for the individual, freedom for enterprise.

The Canadian Government called upon the people of the country to help conserve all fruits possible by canning, to help the war effort and the food situation. In order to do so the people filled out the now common bureaucratic dossier for sugar, only to be told from headquarters that they had asked for more sugar than had ever been used for preserving in this country, and they doubted that there would be enough fruit to meet the request for sugar.

Once again it is an exhibition of "Where ignorance is bliss 'tis folly to be wise." Truly, in the past years fruit has been wasted wholesale in this country for lack of a market; yet, at the same time, vast quantities of jam and fruit have been imported.

But what does the Government know of the thousands of little homes and ranches where bread and jam has formed the bulk of their diet?

ELLEN HART.
Chipperfield Farm, East Sooke, B.C., May 21, 1943.

VEGETABLE MARKETING BOARD

Sir,—The task of growing the greatest tonnage of foods at this time, and seeking, in an orderly manner, to share it fairly according to need, is a heavy one, and one that falls upon various committees and boards of your fellow citizens trying to do that necessary but unpopular job.

Even in the North African campaign, which progressed so well, food is looked upon as a weapon.

The British Ministry of Information, for instance, reports that as early as December 14, 1942, there were shipped from Great Britain 2,800 tons of potatoes to Axis-plundered North African communities for civilian food and for planting . . . and more has and will follow.

To quote from the ministry's cabled information "When the Allies landed in French North Africa last November it was their first opportunity of translating into action, assurances made that food and supplies would follow their entry into any country under enemy domination."

With demands on this continent's growers that the consumer might never think of coming on top of a partial potato crop failure in many potato-growing territories, and this, coupled with increased demands from more numerously-employed people doing heavier work than they were used to doing it's a wonder the potato shortages have not been even more acute.

If the efforts of the W.P. and T.B. to combat inflation are really to mean something, then grade and weight must be maintained as well as price, because they are a part of price. If more potatoes are to be grown to feed a hungry world, then in our territory more can be accomplished by the co-operation and the concerted effort of our growers. If orderly marketing is more effective than chaos, "feast and famine" speculative shipping or withholding from market . . . then this board looks forward to a useful and productive season of 1943.

EARL A. MacKAY,
Manager, B.C. Coast Vegetable Marketing Board, 115 Water Street, Vancouver, B.C., May 19, 1943.

Tides at Victoria

MAY

Time of tides (Pacific Standard time) at Victoria, B.C., for the month of May, 1943

Date	Time H.M.	Ht. Ft.	Time H.M.	Ht. Ft.	Time H.M.	Ht. Ft.	Time H.M.	Ht. Ft.
1	0:39	7.9	7:08	4.4	12:48	6.8	18:[illegible]	4.4
2	0:58	8.1	7:46	3.5	13:56	6.7	19:34	5.5
3	1:27	8.1	8:25	2.6	13:00	6.9	20:17	5.8
4	1:54	8.2	9:04	2.1	17:45	6.8	20:50	6.1
5	2:18	8.3	9:44	1.7	18:54	7.2	21:40	6.6
6	2:55	8.2	10:25	1.6	18:55	7.4	22:22	7.1
7	2:31	8.1	11:06	1.6	20:41	7.6	23:10	7.6
8	2:25	7.9	11:47	1.7	21:40	7.8		
9	0:00	7.8	2:28	7.8	12:33	2.0	22:20	7.9
10					13:13	2.4	22:41	6.9
11					13:58	2.6	23:12	7.9
12					14:42	3.1	23:28	7.9
13					15:21	3.6	23:43	7.9
14	7:06	5.6	10:51	5.8	16:28	4.1	23:55	7.9
15	7:04	3.0	11:30	5.9	17:25	4.8		
16	0:13	8.6	5:14	4.2	13:46	6.1	18:17	5.6
17	0:34	8.1	7:40	3.4	13:45	6.4	19:04	5.3
18	0:58	8.6	8:11	2.4	14:45	6.6	19:46	5.8
19	1:26	8.6	8:47	1.6	15:51	6.9	20:25	6.4
20	1:48	8.7	9:26	0.9	16:41	7.1	21:13	6.9
21	2:00	8.6	10:05	0.6	19:40	7.6	22:00	7.1
22	2:26	8.6	10:46	0.4	20:32	7.9	22:55	7.3
23	2:35	8.6	11:44	0.5	21:15	8.1	23:57	7.6
24	2:00	8.2	12:33	0.8	21:51	8.2		
25	1:13	7.4	3:25	7.6	13:24	1.4	22:10	8.2
26	2:06	6.9	4:06	7.0	14:15	2.1	22:28	8.2
27	5:35	6.0	2:16	6.1	15:10	3.1	22:51	8.2
28	5:45	5.1	10:20	5.9	16:10	4.0	23:14	8.2
29	6:20	4.1	13:01	5.9	17:12	6.0	23:43	8.4
30	6:56	3.2	15:22	6.1	18:13	6.6		
31	0:12	8.4	7:34	2.4	16:36	6.7	19:56	6.7

The time used is Pacific Standard for the 120th Meridian west. It is counted from 0 to 24 hours, from midnight to midnight. The figures for height serve to distinguish high water from low water. Where blanks occur in the table, the tide rises or falls continuously during two successive tidal periods without turning.

To find the depth of water on the sill of the Esquimalt Drydock at any tide, add 30 feet to the height of high water as above given.

The Eighth Column

By TOM TAYLOR

READY TO TAKE HIS PLACE

Among the cadets who graduated at the Gordon Head Officers Training Centre a week ago was a young, full-blooded Indian from Saskatchewan. With his fellow cadets he emerged as an officer in the Canadian Active Army, ready to take his place, like many others of his race, in the battle for freedom, for simply stated that is what this war is about.

Despite what has happened in Europe many people on this side of the Atlantic seem tired of such a simple explanation of why we fight, or perhaps don't really understand that this is why we fight, for other and more grandiloquent reasons have been pressed into use to state our war aims. But at rock bottom, we are at war because we cannot help ourselves.

An enemy threatens to destroy our freedom, just as he has destroyed the freedom of a dozen European countries, and we have taken up arms to stop him. Although in the process of stopping him international conscience has been aroused and sanguine hopes are now held that out of this welter of blood, sweat and tears will come a new deal for the world, the primary war objective remains the same. All others are incidental.

FOUGHT FOR FREEDOM

The young Indian's forefathers would have understood this. They too fought to preserve their freedom, fought savagely and bitterly in the only way they knew, to prevent being swallowed up by the white man. They lost, because it had to be, because mankind had to spread its wings and occupy these vast Western lands. But when they lost, they lost their freedom and they have never quite got it back.

There is strange irony in the spectacle of this young Indian officer going forth as one of a great army of liberation, an army bent not only on preserving its own freedom but on restoring to the enslaved nations of Europe a way of life that the young officer's own people do not enjoy.

NATIVE RIGHTS

North America is greatly agitated these days about native rights in far-off lands, about its desire that such natives should have full citizenship in their own countries, but oddly enough there is never a word about the natives of North America. It is always so much easier to tell other people how to manage their affairs than to turn to the tasks at hand in your own domestic circle. But reforms, like charity, might well begin at home.

It was no doubt inevitable in the course of human history that we should take this country from its Indian possessors, but the sequel need not have been to turn a proud and independent race into wards of charity. It was not necessary, surely, to pen them in specially-labelled areas, while reserving to ourselves the untrammeled use of what was once their heritage.

Early white settlers did not scorn to take their women into the family circle, but nowadays North American Indians are not even poor relations. They are objects of curiosity, something outside our mode of living, and little encouraged to be otherwise. They have no voice in the affairs of the country that was once their own, the doors of opportunity in most fields are closed to them, and they are at once patronized and ignored. And while they may send their sons to die for Canada, they cannot vote for Canada.

ROOM FOR NEW DEAL

In the larger new deal that may be fashioned after the war there should be room for a new deal for the North American Indian. Perhaps the young officer who graduated from Gordon Head will be symbolic of the graduation that is to come, when the people from whom he draws his strength and inspiration will enter into full fellowship with all who live in this favored land.

For if the young Indian officer can stand side by side with his white comrades in the heat of battle, can lead some of them in the struggle to defend this country, his people should not be denied the right to take their place alongside us in peace as in war.

Tolerance, understanding sympathy, a new environment and a wider opportunity to enter into the fulness of Canadian life, is all that is needed to make the North American Indian, like the Maori of New Zealand, a free and proud citizen of the land of his birth.

Sunrise and Sunset

The dim-out period will commence at 9:26 tonight and continue until 4:53 on Monday morning. On Monday night it will begin at 9:27 and continue until 4:52 on Tuesday morning.

MAY

Times of Sunrise and Sunset (Pacific Standard time) at Victoria, B.C., for the month of May, 1943.
(Add one hour for Pacific Daylight time.)

Date	Sunrise	Sunset	Date	Sunrise	Sunset
1	4:55	7:26	17	4:31	7:48
2	4:54	7:28	18	4:30	7:49
3	4:52	7:29	19	4:30	7:51
4	4:50	7:31	20	4:28	7:52
5	4:48	7:32	21	4:27	7:54
6	4:47	7:33	22	4:25	7:55
7	4:45	7:35	23	4:24	7:56
8	4:44	7:37	24	4:23	7:57
9	4:42	7:38	25	4:22	7:59
10	4:41	7:40	26	4:21	8:00
11	4:40	7:40	27	4:20	8:01
12	4:39	7:42	28	4:19	8:02
13	4:38	7:43	29	4:18	8:03
14	4:36	7:44	30	4:17	8:04
15	4:34	7:46	31	4:17	8:05
16	4:33	7:47			

Meteorological Office, Gonzales Heights, Victoria, B.C.

SHEEN Furniture Polish for Spring cleaning at Turner's Store, Humboldt.

TWENTY-FIVE YEARS AGO

(From The Daily Colonist of May 23, 1918)

Airplane Used to Capture Vessels—Part of the success which attended the operations of the German raider Wolf in the Pacific and Indian Oceans last year was due to the novel use which was made of a seaplane which was carried by the vessel, and it is now admitted that much of the credit due to the Wolf's commander for evading capture by the British forces on the return trip to Germany must go to the aviator for the work he did in locating British squadrons from great heights and enabling the Wolf to avoid them. Some of the work done by this seaplane was remarkably daring.

FIFTY YEARS AGO

(From The Daily Colonist of May 23, 1893)

The Arion Club Concert—On Monday evening the Arion Club will repeat their concert. Those who were present at the club's first concert on the 17th inst. are loud in their praise of the excellent rendering of the various numbers, as well as the great taste displayed in their selection. The proceeds of tomorrow's entertainment will be devoted to the Jubilee Hospital, and it is expected that a full house will greet Mr. Greig and his choir.

SEVENTY-FIVE YEARS AGO

(From The Daily British Colonist of May 23, 1868)

The Weather—Friday and Saturday last were the hottest days known in this city for some time. On Friday the thermometer stood at 78 degrees in the shade and 103 degrees in the sun. On Saturday it was a little less; but that heat was preferable to the wind and dust of yesterday.

BUSINESS enriches the NATION and YOU

BUSINESS
"Backs the Attack"

BUSINESS in Canada—management and labour—is "Backing the Attack."

In factories from Halifax to Vancouver, production of non-essential civilian goods takes last place. Long-established markets are sacrificed, valuable sales contacts are discontinued, old and loyal customers suffer severe hardship . . . all to the one end that Victory may be assured.

These losses, though temporary, are considerable. They can be regained only at the expense of much time and money. Yet, in the interests of shareholders and wage-earners alike, Victory must come before all other considerations. On this principle Canadian industry is united . . . and on this principle it is acting with a determination and power that has won unlimited praise from our allies. 1D-43

THE BANK OF TORONTO
Incorporated 1855

Saanich Berry Crops to Mature Two Weeks Late

Damage Caused by February Frosts

The strawberry and loganberry crops in Saanich will be harvested at least two weeks later than usual, which will mean about June 8 for strawberries and the middle of July for loganberries, it was announced yesterday by W. Kersey. Strawberries suffered severe Winter killing and more damage was done by the heavy frosts in February. The tonnage will be very light and it is doubtful if any berries will be available for the jam plants, the fresh fruit or crate market for local consumption will easily take care of the crop.

According to Mr. Kersey, manager and secretary of the Vancouver Island Co-operative Fruit Exchange, loganberries have suffered about 25 per cent damage, but owing to the large acreage a good supply for the local market will be available providing the crop can be harvested. There is a heavy demand from the jam trade and the entire crop could be sold for this purpose.

Sweet cherries appear to have a fair set, while pears and apples are still uncertain and cannot be forecast until after the June drop.

CEILINGS PROBLEM TO GROWERS

The big problem facing the grower is the ceilings fixed by the Government on manufactured jam. The ceiling on loganberry jam of nine cents, just announced by Ottawa, will force the fruit to fresh fruit channels, in carload lots to the Prairies, and to other markets of this kind, he said. Nine cents is not enough to allow the grower to pay a picking rate that will give the pickers an increase over last year, and with the present shortage of help and the meagre rates paid in the past, the picking problem will not be one of encouragement to the pickers or the growers, Mr. Kersey stated. Before the ceiling of nine cents for loganberries for jam was announced, growers were hopeful and anxious to pay rates that would have some inducement to make it worth while to seek this kind of employment.

It requires three years to get into production of small fruits, he pointed out, and strawberries are seeing the last yield from plants of 1940. Very little planting has been done since 1940, and unless better prospects are given to the grower the tonnage of small fruits on Vancouver Island will decrease to a very low point.

Sugar rationing of ten pounds per person will directly hit the producer. At the end of the picking season all plantations have a considerable amount of fruit left on the vines, but not in quantities to warrant pickers to harvest. In the past families have made arrangements with the grower to go over the vines at so much a pound and in this way the housewife would obtain her fruit cheaper and the grower would dispose of his whole crop. A conservative estimate of fruit left on the of vines after the pickers leave is around twenty tons, Mr. Kersey said.

Eder Valley Dam Blasted by R.A.F.

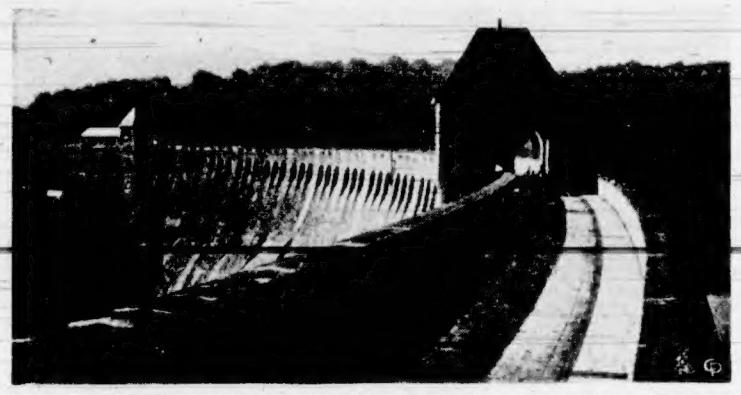

When the Great Eder Dam (Pictured Above), as Well as the Big Dam on the Mohne River, Was Blown Up, 336,000,000 Tons of Water Was Unleased on Germany's Industrial Area. It Is Said to Be One of the Greatest Flood Disasters in History, and the Nazi High Command Admits Casualties Were Heavy.

Three Sailors Flee Through City Streets

A vigilant citizen, observing three sailors seated in a car on Blanshard Street last night, phoned the police stating that the seamen appeared to be tampering with the car.

Constables Charles Webb, Stan Holmes and Angus Munro, en route to the scene, met Sergeant Harry Mercer and Constable S. T. Bond, to whom another alert citizen, a motorist, had reported the same case.

Sighting the car, Sergeant Mercer took up the chase. Along Blanshard to Pandora and into Douglas Street the two cars roared until at Cormorant Mercer appeared to have the seamen cornered. But, as he left the car in which he had been riding, intending to make the arrest, the sailors sped away.

At that moment, Constable Cowan of the British Columbia Provincial Police, came south on Douglas Street and, at Mercer's signal, took up the chase, while Mercer, on foot, returned to his car. Eventually, between the two cars, Mercer's and the Provincial Police car, the three sailors were crowded to the curb, where they were taken to police headquarters.

The car in which the sailors were fleeing at the time of their arrest belongs to James Ruse, 1721 Rockland Avenue. Pending further inquiry, the seamen are being held in the city jail.

KILLED IN CRASH

HONDO, Tex., May 22 (AP)—Mrs. E. F. Woodward was killed and her husband, wealthy Houston oil man, was critically injured today in an automobile-train collision at a grade crossing one mile east of D'Hanis. The Woodwards were en route by automobile to their Valdina race horse breeding farm north of D'Hanis.

Infiltration Tactics of Little Avail

Sniping Attack Quickly Stopped

MASSACRE BAY, Attu Island, May 13 (Delayed) (AP)—The first Japanese attempt to use familiar infiltration tactics against American troops on Attu ended tonight with a Japanese body crashing from rock to rock down a precipice overlooking the beach on Massacre Bay.

The attempt was a sniping attack launched against Americans unloading cargo on the beach. It was launched by a small force of Japanese who had either lain in wait for forty-eight hours or had wormed their way down to the beach on a high ridge which bounds the bay on the right side, to the eastward.

The snipers opened fire shortly before dusk, using a low-hanging cloud bank as protection. Their target was the mass of humanity struggling with cargo. Other fire was concentrated on the coxswains of small boats just approaching the beach.

However, special groups of riflemen and a number of machine guns had been left at the ready on the beach for just such an attack. These swung immediately to counter the Japanese effort, while a mine sweeper in the harbor moved in close to hose gunfire against the height at point blank range.

It was all over in a few minutes. The fire from the ridge ceased, and one lone Japanese sniper, his rifle thrown aside in his death plunge, crashed down from a fog-hidden position. Work of unloading shore boats was interrupted only a few minutes.

Part of the unloading, incidentally, was of two Japanese landing barges captured in working order on Temnac Bay earlier today.

Five Qualify to Teach High School

Five Victorians qualified as high school teachers, it was announced yesterday by the Department of Education, having passed successfully this year's examinations of the teachers' training course given at the University of British Columbia.

George D. Bishop, Sheila F. Cawley and Dorothy Shaw ranked second class, while Constance M. Sullivan and Marianne J. Wingate obtained a pass.

Only two of the thirty-three successful students were awarded honors, both of Vancouver.

Sports Snapshots

By CHARLES EDWARDS
Canadian Press Staff Writer

TORONTO, May 22 (CP)—Remember the days when Mr. Sport Fan couldn't go to the ball game or the races when his car was laid up? And remember how Grandpa used to say, "The trouble with you young fellows today is you're too soft. Why, in my day, we'd thing nothing of walking five miles to see a good ball game." Well, Canadians may not have reverted to the walking era yet, but apparently they don't mind taking a street car. Calgary switched its Spring race meet from Chinook to Victoria Park because the latter is on the street car lines. The attendance on opening day last Saturday was 35 per cent up from last year's getaway day and wagering showed a 30 per cent increase. Monday all records for a second day in recent years were eclipsed as both attendance and mutuel returns showed an advance of 75 per cent. Chances are conditions will be the same when the Eastern racing season opens at Toronto Woodbine tomorrow. How people do rush to spend their money!

QUIP OF THE WEEK CLUB

Vic (Kitchener Record) McKenty: A dispatch out of Ottawa says that the transfer of F/O. Lew Hayman from Toronto to Ottawa is merely a normal service posting that has nothing to do with football. When Hayman's gridders bring the Grey Cup to Ottawa this Fall, that'll probably be listed as a normal consequence.

Fans are hoping for a report on how the army made out financially in promoting the Johnny Greco-Terry Young fight at Montreal on May 8. Elmer (Montreal Herald) Ferguson reports considerable Montreal discussion about what the Army intends to do with proceeds of the fight. He adds: "One thing all the arguments may lead to is a decision from military headquarters that there shall be no more general participation by athletes in uniform in any but inter-army events, this to apply to all forms of sport."

ROUND AND ABOUT

Sid Abel, captain of the Stanley Cup hockey champions, Detroit Red Wings, was presented with a pen and pencil set by admirers at his Melville, Sask., home before he left to join the R.C.A.F. Bob Dill, who played defence with the American Hockey League champions, Buffalo Bisons, has been signed for baseball by Minneapolis Millers in the American Association. Bob joined the United States Coast Guard after the hockey season closed but was discharged as physically unfit because of asthma. His home is in St. Paul, Minn.

TORONTO, May 22 (CP)—Baseball history was made at Vancouver this week when Umpire Amos Moran took off his mask and bellowed: "Game called on account of dimout." The time was 9:15 p.m.—dimout time on the Pacific Coast—when Moran, the old-time professional hockey star, watched the lights go out at Vancouver Athletic Park and called the senior league game in the last half of the seventh.

They can't play ball in the dark and Moran was right on that count, but he stepped into deep water when he ruled that the score reverted to the previous inning, thus giving the army team a raw win. The home team, St. Regis, had rallied to tie the score at 5-5 in the last half of the seventh. The Baseball Guide says: "If the team that went second to bat, when the game is terminated and has scored in the incompleted inning the same number of runs as the other team, the umpire shall declare the game drawn without regard to the score of the last equal inning."

Ambrose erred on that one. Next day the league executive overruled the beef trust and called it a tie game.

Wanted—By Toronto Maple Leafs, centre players of National Hockey League calibre. Leafs started last season with three centres—Syl Apps, Billy Taylor and Bud Polle. Apps broke his leg and it is uncertain whether he will be fit for the next campaign. Polle is in the air force. Taylor in the army. Candidates should apply to Manager Frank Selke. Applicants under eighteen or over forty will receive preferred consideration, particularly deaf mutes with fallen arches and poor sight. Some skating ability is desirable.

HOCKEY STAR VICTORIA BOUND

Pte. Jimmy McIndoe, former Flin Flon and Lethbridge hockey star, pitched two no-hit games this Spring for his football team in the Army League at the Camrose, Alta., Basic Training Centre. Hal Conners, who played the outfield for the 1941 Ontario Baseball Association champions, Niagara Falls Brights, has graduated to Louisville of the American Association. Two members of Winnipeg's Dominion champion junior hockey club, the Rangers, have been posted elsewhere by the navy. Defenceman Jack Irvine to Toronto and Centre Cal Gardner to Victoria. Gordon Drillon, Toronto and Montreal hockey star, says he expects to enlist soon. "Red" Heron, another former Leaf, has enrolled with the R.C.A.F.

DIES AT PRINCE RUPERT

PRINCE RUPERT, B.C., May 22 (CP)—Gus Selvin, eighty-five, is dead here. Born in Sweden he came to Canada as a young man and to Prince Rupert in 1909 where he was a cabinet maker.

SALVAGE APPLE BOXES

PENTICTON, May 22 (CP)—British Columbia Fruit Growers' Association has been informed that 70,000 apple boxes have been salvaged from the Prairies for the benefit of the fruit tree industry.

ONE OR THE OTHER

The curate was playing golf with the bishop. He was by no means an expert. On one of the greens the curate struck at the ball three times and missed. In exasperation he exclaimed: "I shall have to give it up."

"Don't do that," said the bishop, "have another try."

"But," replied the curate, "I mean I must give up the ministry—I want to swear."

The Victoria branch of the Canadian Pensioners' Association of the first Great War will hold a meeting on Friday at 7:30 p.m.

Well-Known Figure Of Province Passes

NEW WESTMINSTER, May 22 (CP).—Victor Harbord-Harbord, seventy, well-known throughout the province as an agriculture expert, newspaperman, poet and historian died here on Friday. Mr. Harbord-Harbord was formerly on the staff of The Vancouver Daily Province and wrote a history of the Fraser Valley that is preserved in the British Columbia archives. He was at one time president of the mainland branch, Canadian Authors' Association.

Battalion Pays Fine Tribute to British Empire

Members of 88th See Great Future

A tribute to the British Empire, claimed as being without equal in the past and facing an even greater destiny, was paid by members of the 88th Battalion, C.E.F., at their annual commemorative dinner held last night in the K. of P. Hall.

"One hundred years from now, when the story of the Empire is being brought up to date, the greatest tribute in her long history will be that time in 1940 and 1941 when she stood alone against the world without an active military ally," said A. D. Crease, K.C., in proposing the toast to the Empire. "She held on, and at that time the tide turned."

In reply, G. B. Benson said no other nation, in a similar position, could have refused the olive branch offered by Hitler after Dunkerque. The sacrifices made by Russia and China have been thrilling, Mr. Benson said, but they were made possible by the Empire alone.

"There is no reason to confine the Empire to its present members," he said in conclusion. "It could be wonderful if out of this struggle evolved an Empire even greater than ever."

GREETINGS RECEIVED FROM ABSENT MEMBERS

An even hundred members, seemingly as fit as on the day twenty-seven years ago when they left Victoria on their way to France, attended the dinner. Those from beyond Greater Victoria were introduced by the chairman and president, Staff-Sgt. T. B. Dympster, and greetings were read from others who could not be present.

George Turner led the silent tribute, and other toasts were proposed by J. Ward, H. Despard Twiss and R. H. Lee. T. Wilson and E. W. Maynard responded.

Baritone selections were sung by P. Edmonds, and during the evening orchestral selections were played by Sgt. Paul Michelin, G. A. Dyson and W. J. Walker.

An impressive ceremony took place at 11 p.m., when members of the battalion, preceded by a police motorcycle escort, paraded to the Cenotaph, illuminated by the spot light of the midnight boat by permission of Capt. R. W. McMurray, manager of the B.C. Coast Steamships.

A wreath was laid in memory of the members killed in battle, and the address was given by W. G. Stone. Mr. Dyson was orderly drummer, and Fred Smith was bugler at the ceremony.

SAFE—SOFT and LOVELY

COMPLETE SUMMER PROTECTION AT NO EXTRA

Just Call G 8166

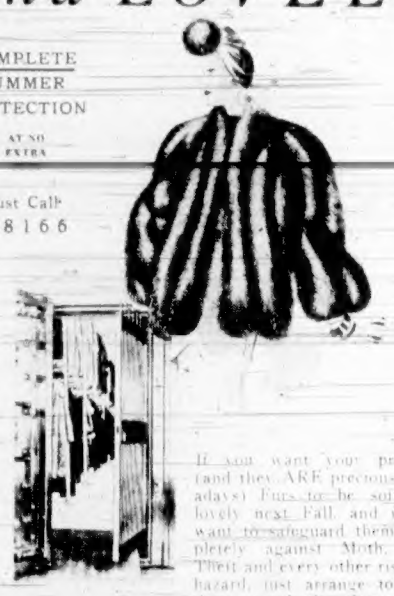

If you want your precious (and they ARE precious nowadays) Furs to be soft and lovely next Fall, and if you want to safeguard them completely against Moth, Fire, Theft and every other risk and hazard, just arrange to have them spend the Summer in

NEW METHOD G-8166

Sheer Blouses Short or long sleeves in all the Spring shades. Sizes 14 to 44. Priced from 1.98 to 2.95
1324 DOUGLAS PHONE E 7552 DICK'S DRESS SHOPPE

WHY Do Certain People Have So Much PEP?

Doesn't it feel swell to wake up in the morning, clear eyed, refreshed, just raring to go? Yet so many people, especially over 40, get up tired all over, never really feel their best. Why is this?

The reason can often be traced to a very common cause—a sluggish system clogged with poisonous food waste. If you are like most people, you need help every so often to clean out your system, get back pep and sparkle that is rightfully yours. You can do this simply and so gently with the aid of the 4-way vegetable action of Bile Beans, the small, purely vegetable laxative pills that work on stomach, liver bile, upper and lower bowel.

For a peppier, brighter tomorrow, try Bile Beans tonight and prove for yourself their amazingly gentle action. Made in England—over 7 million boxes sold yearly—proof of sensational popularity. Only 50c at druggists.

DIGGON-HIBBEN LTD

For Un-usual GIFTS

more and more people are coming to Diggons. Here they find delightful ideas they never even thought of, and a convenient, easy to choose from display of hundreds of articles, for Birthdays, Weddings, Anniversaries, or just to say, "I love you." Anything from Pictures to Pens, or from Diaries to Decalcomanias.

DIGGONISM: Civilization is only the advance from shoeless toes to hatless shows

DIGGON'S 1200 BLOCK - GOVT. ST.

"Build B.C. Payrolls"

PACIFIC MILK IS HUMBLY GRATEFUL

There is something really heart warming about the welcome people give Pacific Milk as it comes back on the grocers' shelves. Not a single letter complaints of its absence but all write sincerely about having it again in their homes.

Pacific MILK
Irradiated and Vacuum Packed

For Appointment Phone E 6614
Joseph Rose
OPTOMETRIST
At Rose's, Ltd. 1317 Douglas St.

STOCKER'S SECURITY STORAGE LTD.
VICTORIA'S FINEST FURNITURE • • WAREHOUSE
• • MOVING-PACKING
• PHONE G 3181 •

NEED MONEY?
IMMEDIATE CASH SETTLEMENT FOR YOUR CAR
NATIONAL MOTORS
819 YATES ST. G 8177

"Romance?
It's wonderful!..and it's soft smooth skin that wins it..."

"Every girl should have a *Romance Complexion*," says this beautiful star. "Here's my daily Facial with gentle Lux Toilet Soap: Pat the creamy lather lightly in. Rinse with warm water, then with cool. Pat with a soft towel to dry. Leaves skin feeling so smooth!"

VERONICA LAKE
PARAMOUNT STAR

9 out of 10 Screen Stars use Lux Toilet Soap

YOU want the soft, smooth skin that wins Romance! *Whipped Cream* lather removes dust, dirt, stale cosmetics *thoroughly*—gives skin real protection.

Try *WHIPPED CREAM LATHER FACIALS* for 30 days!

Social and Personal

Mrs. E. Dilworth, of Vancouver, is a guest at the Empress Hotel.

Mr. and Mrs. A. Curran, of Trail, are visiting Victoria, registered at the Empress Hotel.

Mrs. J. Rouer Roy recently entertained a number of friends to tea at her home, 1025 Craigdarroch.

Miss Norma Brain, of Vancouver, is spending a few days' holiday with her parents, Mr. and Mrs. A. E. Brain, Monteith Street, Oak Bay.

Miss Gladys Irving, who has been visiting Mrs. Herbert Wood, Vancouver, returned to her home, "Buncrana," Terrace Avenue, yesterday.

Mrs. Kenneth Mackin, who recently left Victoria to reside in West Vancouver, is moving to the Kensington, Nicola Street, Vancouver.

Mrs. Guy Rothwell has left her home in Vancouver to spend the midterm holiday with her son, who is a student at Vernon Preparatory School.

Senator and Mrs. J. W. de B. Farris have returned to their home in Vancouver after making a brief visit in this city; while here they were guests at the Empress Hotel.

Mrs. R. O. Bradshaw, with her baby daughter, Dallas, has returned from Vancouver and is living with her parents, Mr. and Mrs. Alex Peden, Cavendish Avenue, Oak Bay.

Tea hour hostesses at the Empress Hotel yesterday afternoon included Mrs. Toogood and party of six; Dr. Hackedorn, and five guests; Mrs. R. J. Shanks, and four guests, and Mrs. Stone, with three.

A presentation was made recently by the staff of Meharey & Co., Ltd., to Miss V. Pearson, who is leaving this afternoon for Galt, Ont., where she will receive her preliminary training in the W.R.C.N.S.

Out-of-town guests at the Bradbury-Moore wedding last evening included Miss Dorothy McLean, Mr. A. McLean and Mr. L. Jantz, Vancouver; Mrs. G. I. Moore and Mrs. G. Moore, and Mr. and Mrs. E. Brand, Hilliers.

Mrs. Christina White, executive assistant to Miss Byrne Hope Sanders, who is in Victoria at present, will be heard over Radio Station CJVI on Monday at 5.45 o'clock, speaking on the subject of meat rationing.

Vancouver guests at the Milton-Stokes wedding on Friday evening included Mrs. F. Ellis, who is staying with Mr. and Mrs. H. Thirlwall, Oliphant Avenue; Mr. and Mrs. T. R. Anderson, who are visiting Mrs. J. Hannan, Pembroke Street, and Mr. A. E. Harrison and his daughter, Miss B. Harrison.

Vancouver visitors to Victoria, guests at the Empress Hotel, include Brigadier and Mrs. V. Hodson, Mr. and Mrs. J. Fraser, and Miss Fraser, Capt. L. D. Douglas, Mr. and Mrs. H. M. Alexander, Mr. and Mrs. I. Stein, Mr. and Mrs. John Turner, Mr. and Mrs. S. Lee, Miss Marion E. Taylor, Miss Helen M. McVey, and Miss Anne Ellard.

Mr. and Mrs. Dawson Richardson, who arrived in Victoria recently to make their home, are taking up residence this week at 3440 Upper Terrace, the Uplands, the home of Squadron Leader and Mrs. Noel B. Eaton. Since their arrival in the city, Mr. and Mrs. Richardson have been staying at the Cathay Apartments.

E. R. Cawley, manager of Red Cross Superfluities Store, 1220 Government Street, sends the following message: "We are in need of small suitcases, electric toasters, china and glassware, cigarette cases, Ronson lighters, silver and brass trays, and antique and modern jewelry. We depend on you to help us—please do."

Out-of-town guests at the Roberts-Mercer wedding yesterday evening included Mrs. Frank Neiley, Alameda, Calif.; Mrs. John Riach and her daughter, Mona, Seattle; Mr. and Mrs. E. P. Yarwood, Squamish; Mr. and Mrs. Donald Butt, Misses Belle Black, D. Stemo and R. Hutchison, Duncan; Misses M. Williams, R.N., and Barbara Rogers, Vancouver; Miss Muriel Mercer, Union Bay, and Mr. and Mrs. E. L. Macdonald and Mr. Roy Macdonald, Courtenay.

Honoring Mrs. Angus J. H. MacDonald, the former Elsie Whittaker, who was married on Friday, Mrs. Newton E. Impett, 139 Wildwood Avenue, entertained recently at a miscellaneous shower. The pretty gifts were presented on a decorated [illegible] dainty corsage bouquet. A buffet supper brought the pleasant evening to a close. The guests were Mrs. H. Whittaker, Misses Isabel Sullivan, Beverley Prescott, Anna Anderson, Babs Pollock, Marnie Sullivan, Vivian Knight, Dorothy Wiggins and Doreen Trevitt.

Mrs. D. J. MacLean, 1636 Hollywood Crescent, entertained recently in honor of her daughter, Myrna Jean, who was celebrating her sixth birthday. The little girls enjoyed playing games indoors and out on the lawn. Afterwards, refreshments were served in the dining-room. The table, decorated with streamers of red, white and blue, was centred with a bowl of Canadian flags. Glengarry paper hats for each little girl and serviettes with the Union Jack in the corner completed the patriotic motif. Present were Sharon and Shannon Cave, Carole McClellen, Carol Finlay, Jean Poirier, Janice Cave, Mr. McClellen and Mrs. V. Cave.

Miss Elizabeth Shakespear Layton, twenty-five-year-old daughter of Mrs. Ann E. Layton, Vancouver, is personal secretary to Winston Churchill, and traveled across the ocean with her chief to Washington, and is a guest at the White House. Born in England, Miss Layton came to Canada when she was seven, spending some time in Vernon. Taking her secretarial course in England, after completing high school in Vernon, Miss Layton has been Mr. Churchill's assistant personal secretary for two years, and due to the illness of his personal secretary, Mrs. R. E. K. Hill, M.B.E., has had the distinction of accompanying Britain's Prime Minister to this continent.

Out-of-town guests attending the Harrison-Fox wedding yesterday afternoon at Duncan included Mr. and Mrs. F. W. Harrison, Mr. and Mrs. R. E. Harrison, Mr. and Mrs. H. Haggard, Mr. and Mrs. Claude Belcher, Mrs. R. J. Bradley, Mrs. M. Foxgord, Major and Mrs. G. S. ap John-Yardley, Lieut. Joyce Gooding, Mr. and Mrs. H. W. Brien, Mr. and Mrs. M. H. King, Mr. Ted Sparshott, Miss Joyce Stocker and Miss Barbara Kemp, of Victoria; Mr. and Mrs. G. Colborne and Mr. and Mrs. R. Murray, Vancouver; Mrs. Percy Fox and Miss Gill Poyntz, Victoria; Mr. and Mrs. W. A. Middleton, Vernon; Capt. and Mrs. Leonard Richards, Kelowna, and Mr. and Mrs. Clifford Fox, Bridge River.

Uniforms of the three services predominated at the supper dance held last night at the Empress Hotel when a large number of parties was given. Hosts included Sgt. Hoare, with sixteen guests; K. J. McDonald and H. G. Rowbotton, Mrs. Hundleby, with twelve each; J. McAllister, with eleven; J. Austin, E. W. Airey, J. H. Buck, Sgt. A. W. Earle, N. A. Temmin, with ten; Lieut. Morrison, J. A. Perry, G. A. Warren, W. L. Arnall, Lieut. Beirnes, Lieut. Dyer, Lieut. Harvey, R. Kay, Lieut. D. A. Livingston, with eight; Mr. Clancy, Mrs. Noel Eaton, Dr. T. H. Johns, F. Jeffrey, Capt. Proc- [illegible] Smaller parties included those given by Surg. Lt. Roytledge, Major A. Page, Flt. Lt. Webb, Capt. K. R. Taylor, P. Sandilands, Lieut. V. Morgan, Lieut. G. Nanson, J. O'Reilly, Wing Cmdr. Wurtell, Col. Kingham.

Witty Kitty

The mentally sketchy girl-friend says being in the swim would suit her fine if the water weren't so icy.

To Be Married in June

—Photo by Robert Fort.

SUB-LIEUT. R. A. GONNASON

MISS JANE ROSS

Of Interest to Victorians Is the Announcement of the Engagement of Miss Jane Ross, Daughter of Mrs. R. B. Ross, of London, Ont., and the Late Col. Ross, to Sub-Lieut. Robert A. Gonnason, Son of Mr. and Mrs. Alvin B. Gonnason, 290 Beach Drive. The Wedding Will Take Place Early in June in London, Ont.

Weddings

BRADBURY—MOORE

The marriage was solemnized by Rev. G. Biddle, in St. John's Church on Saturday evening, between Lilian, only daughter of Mr. Charles James Moore, 1767 Hampshire Road, and the late Mr. Moore, and Mr. Frederick William Bradbury, second son of Mr. and Mrs. E. B. Bradbury, Red Deer, Alta. The bride was given in marriage by her father, and wore a gown of white satin embossed with lily of the valley and lovers' knots, and a shoulder veil falling from a halo trimmed with orange blossom. She also wore a gold locket which had been her mother's and carried an arm bouquet of pink roses and lily of the valley. Mrs. Ann Harris, the matron of honor, wore a charming frock of turquoise blue sheer with a long skirt and sleeves, and carried a bouquet of pink carnations and snapdragons, and the bridesmaid, Miss Dorothy McLean, Vancouver, wore a similar frock of light rose crepe trimmed with lace, and carried a bouquet of blue iris. Mr. Bert Keiser was groomsman and acting as ushers were the bride's brother, Mr. Lawrence Moore and Mr. Harold G. Harris. Purple lilac predominated in the floral decorations of the church and Royal Bank Hall, where the reception was held. The bride's aunt, Mrs. G. L. Moore, Hilliers, B.C., and the bridegroom's aunt, Mrs. J. Sherman, welcomed the guests. The supper table was covered with a cut-work cloth, a twenty-fifth wedding anniversary present of the bride's parents, and in the centre stood the three-tier cake flanked by white tapers. Mrs. Lawrence Moore, the bride's sister-in-law, sang during the ceremony and reception. For a honeymoon in Vancouver, the bride left in a golden brown printed silk dress, with matching accessories, and a brown squirrel coat. Mr. and Mrs. Bradbury will live at 1767 Hampshire Road until they move into their new home on Pentland Road.

BENNETT—WHITE

The marriage between Miss Rebecca White, 517 Burnside Road, and Mr. Frederick T. Bennett, 1378 East Twenty-Sixth Avenue, Vancouver, took place on Saturday evening at the home of the bride in a setting of early Summer flowers, with Mr. H. L. Hopkins officiating. Given in marriage by her brother-in-law, Mr. Thomas Williamson, the bride wore a grape hyacinth blue dress and hat and a corsage bouquet of Cattleya orchids. Miss Wilhelmina Petticrew, the bridesmaid, wore a gold ensemble with a corsage bouquet of Talisman rosebuds, and Mr. Samuel Swetnam was groomsman. About one hundred guests attended the ceremony and reception which followed and were welcomed by Mrs. W. Paul, assisted by Mrs. J. E. Bernard-Jones. Vases of lily of the valley and rosebuds adorned the supper table, which was centred with a three-tier cake. After a honeymoon on the Mainland, Mr. and Mrs. Bennett will make their home at 1940 Bee Street.

ROBERTS—MERCER

The marriage between Miss Phyllis Gertrude Mercer, R.N., elder daughter of Mr. and Mrs. R. W. Mercer, Blenkinsop Road, and Mr. Donald L. Roberts, son of Mr. and Mrs. P. L. Neiley, Alameda, Calif., was solemnized by Rev. F. Pike in St. Luke's Church, on Saturday evening. The organist was in attendance and during the signing of the register Miss Barbara Dawson sang "Because." The bride was given away by her father and wore an afternoon frock of Vale blue crepe with a matching hat and carried a white prayer book. Miss Muriel Anne Mercer was her sister's bridesmaid in a gold crepe frock and a brown picture hat, and carried a Colonial bouquet of rosebuds and lily of the valley. Pte. Ian Douglas, R.C.O.C., North Vancouver, was groomsman. The ushers were the bride's cousin, Mr. Michael White, and Mr. F. W. Briggs and Mr. Roy Macdonald, Courtenay. Following a reception at the home of the bride's parents, Mr. and Mrs. Roberts left for a honeymoon on the Mainland and will make their home in Victoria on their return.

HARRISON—FOX

DUNCAN, May 22.—The chapel of Queen Margaret's School made a lovely setting for the wedding Saturday afternoon of Millicent Enid, younger daughter of Mr. and Mrs. H. S. Fox, of Duncan, and Staff-Sgt. James William Harrison, R.C.O.C., son of Mr. F. W. Harrison, "Hillcrest," Jasmine Avenue, Victoria. The ceremony was performed by Rev. H. T. Archbold.

Calla lilies were used on the altar, and bridal wreath, narcissi and red tulips in the body of the church. The school choir was in attendance, and during the signing of the register, Miss Gene Holway sang "On This Day of Golden Promise." Miss Josephine Knight was at the organ.

The bride, who was given in marriage by her father, was lovely in a floor-length gown of heavy white crepe, made with sweetheart neckline, and ending with a short train. Her long veil of embroidered net was held with a Mary Queen of Scots coronet trimmed with orange blossoms, and she carried a shower bouquet of red roses and lilies of the valley. Her two attendants were her sister, Mrs. S. K. Thorneycroft, and her cousin, Mrs. M. A. K. Poyntz, whose long frocks of white embossed organza were worn with Dutch caps and mitts of turquoise and yellow net respectively. They carried arm bouquets of anthirrinums, sweet peas and carnations. Cpl. Maurice Foxgord was best man, and Cpl. Peter Bacon, R.C.O.C., acted as usher.

After the ceremony a reception was held at the Maple Inn, where the bride's mother was assisted in receiving the guests by Mrs. Harrison.

Mr. Robert Murray, of Vancouver, proposed the toast to the bride. Leaving for a honeymoon to be spent on the Mainland, Mrs. Harrison wore an aqua silk two-piece dress, beige wool coat with bleached wolf collar, brown hat and accessories and corsage of gardenias and violets.

Staff-Sgt. and Mrs. Harrison will make their home temporarily at Terrace, B.C.

Children Put On Penny Fair For Solarium

A penny fair and a draw on a fifteen-pound fish were put on by a group of ingenious children in the Fernwood district this past week to raise money for the Solarium. They have netted $12.40 so far and had "a lot of fun doing it."

These businesslike youngsters coaxed their parents for tables and chairs, obtained permission to use a vacant lot and pooled their games and ideas to put on the penny fair last Saturday. They collected $1.02 that day and were so enthusiastic that they held a return performance yesterday, which was equally successful.

Little Billy Rogers, eight years old, proudly contributed the fish and all during the past week the youthful "Solarium committee" has sold tickets at five cents apiece. Finding that the fish was like the goose that laid the golden egg, they have become reluctant to part with it and have put off the draw till next Saturday, when, with meat rationing in force, someone will be glad of the prize. Needless to say, the fish is being kept safely fresh in cold storage!

The hard-working committee consists of Beverly and Barbara Bone, aged twelve and thirteen, respectively; Garnett and Teddy Browett, twelve and nine years old; Buddy White, twelve; Billy Wilson, ten, and Buddy Rogers, eight. All are from Fernwood and Taunton Streets.

Hardwareteria, 639 Johnson, have SHEEN Furniture Polish, 25 cents size. ***

Silver Tea to Aid B.C. Orphanage

Mrs. A. H. Cox, 950 Joan Crescent, is lending her home for the Junior Auxiliary's annual silver tea for the British Columbia Protestant Orphanage on Saturday, June 5. A delightful musical programme has been arranged and pouring tea will be Mrs. J. O. Cameron, Mrs. A. B. Appleyard, Mrs. Rita McTavish Hughes and Mrs. J. G. Cromack. Miss Margot Hughes is convener, and her committee comprises Mrs. A. Bamford, Mrs. R. Hood, Mrs. J. Harbord, Miss Jessie Jean McDowell, Miss Mary Riddell, Miss Mary Wakelyn and Miss Anne Adamson. Teacup reading will be an added attraction.

Engagements

Announcements to appear under this heading will be accepted at The Colonist Advertising Department. Minimum charge $1.50 for 10 lines, and 15c for each additional line.

The engagement is announced of Violet C. Thomas, only daughter of Mr. and Mrs. G. Thomas, 2543 Graham Street, to Gunner Douglas T. Hawkes, Quadra Street. Wedding will take place June 9, First United Church.

The engagement is announced of Lieut. Nursing Sister Eva Grace Fuller, R.C.A.M.C., daughter of Mrs. Arthur Fuller, of Moosomin, Sask., and the late Arthur Fuller, to Capt. Kenneth M. Telford, R.C.A.M.C., son of Mrs. Robert Telford, of Vancouver, B.C., and the late Dr. Robert Telford. The wedding will take place in Victoria early in June.

Mr. and Mrs. E. Langlois, 453 Head Street, announce the engagement of their elder daughter, Jeanne Elizabeth, to Roy D. Trickett, R.C.N.V.R., second son of Mr. and Mrs. W. Trickett, Winnipeg, Man. The wedding will take place June 11 at the Naval and Garrison Church, Esquimalt.

Mr. and Mrs. L. H. McLaren, 843 Niagara Street, announce the engagement of their daughter, Joyce Elaine, to A.B. William Merrill Howlett, R.C.N.V.R., son of Mr. and Mrs. J. R. Howlett, Saskatoon. The wedding will take place on June 12 at the home of the bride.

Mr. and Mrs. A. Hiquebran, 521 Williams Street, wish to announce the engagement of their youngest daughter, Eva Hammond, to Gnr. R. O. Barr, R.C.A., youngest son of Mr. D. Barr and the late Mrs. Barr, 535 Hillside Avenue. Marriage to take place June 5.

Mr. and Mrs. Arthur A. Readings, of Sidney, B.C., announce the engagement of their only daughter, Edith Victoria, to Pte. Albert T. E. Jones, R.C.A.S.C., eldest son of Mr. and Mrs. R. D. Jones, 2436 Cambridge Street, Vancouver, B.C. The wedding to take place quietly at Sidney on June 19.

Mr. and Mrs. Alan B. Ford, 558 Sumas Street, announce the engagement of their elder daughter, Hilda Louise, to Chief P.O. Richard H. Meadows, R.C.N., son of Mr. and Mrs. H. S. Meadows, of Prince Rupert. The wedding will take place at St. Martin's-in-the-Fields Church on June 26 at 8.30 p.m.

Mr. and Mrs. Alan B. Ford, 558 Sumas Street, announce the engagement of their younger daughter, Edna Grace, to Staff Sergeant Douglas Rex Hundleby, R.C.A., son of Mr. and Mrs. A. H. Hundleby, 1745 Davie Street. The wedding will take place at Centennial United Church on June 12 at 8.45 p.m.

Mr. and Mrs. E. R. Atkinson, Keating, announce the engagement of their younger daughter, Marion, to Loran, elder son of Mr. and Mrs. W. E. Perriday, 1770 Fort Street, Victoria. Wedding will be held early in June.

The engagement is announced of Betty Constance, only daughter of Mr. J. P. Walker and the late Mrs. Dorothy T. Walker, "Avondale," Gordon Head, Victoria, to Cpl. Ronald H. Hervet, R.C.A.F., eldest son of Mr. and Mrs. H. Hervet, 2826 Blackwood Street, Victoria. The wedding will take place on June 12. Time and name of church will be announced later.

Honors for Brides-Elect

Honoring Mrs. George Hampton (nee Earl), a recent bride, Mrs. A. Knowles, Miss Mae Mellings and Mrs. M. Homer were hostesses recently at a miscellaneous shower held at the home of Miss Dorothy McAlpine, Quadra Street. Rosebuds and lily of the valley were presented to Mrs. Hampton upon her arrival and her mother, Mrs. George Earl, received carnations. The rooms were prettily decorated with Spring flowers. The many gifts were presented in a basket trimmed with crepe paper ruchings in two shades of pink. After an enjoyable evening a buffet supper was served. The invited guests were Mrs. George Earl, Mrs. C. Restell, Mrs. A. Berry, and Misses Doris MacNeill, Aline Brennen, Kay Turner, Kay Gregson, Pearl Maugher, Emily Wakelyn, Eunice Bye, Eileen Scholes, Marie Clark, Quanita McPherson, Violet Dickenson, Doreen Browning, Edna Bennett, Betty Holness, Donna Rex, Eleanor Gray and Georgina Rymys.

A delightful tea and miscellaneous shower was given recently in honor of Miss "Biddy" Bovee, R.N., who is being married shortly, the hostesses being Mrs. G. Rice, Mrs. N. McConnell and Mrs. N. A. Fraser. The party was held at the home of Mrs. Fraser, Admirals Road, and the rooms were prettily decorated with Spring flowers. A corsage bouquet of rosebuds was presented to the honoree upon her arrival and she received her gifts in a basket decorated in pink and blue. Tea was served from a table arranged with a centrepiece of pansies and tulips in a silver bowl. The guests included Mrs. A. Boyce, Mrs. W. Erickson, Mrs. A. Wilkinson, Mrs. J. Stewart, Mrs. B. Spark, Mrs. A. Archer, Mrs. V. Carter, Mrs. J. Forbes, Mrs. F. Elliott, Mrs. F. Hicks, Mrs. R. Butler, Mrs. H. Francis, Mrs. A. Walker, Misses S. Underhill, G. Taylor and M. Churchill.

Last Friday evening Miss Eva Hiquebran, a June bride-elect, was guest of honor when Mrs. J. Hiquebran, Mrs. C. Michell and Mrs. G. Robson were joint hostesses at a miscellaneous shower held at Mrs. Hiquebran's home, 923 Herewood Road. Upon their arrival Miss Hiquebran and her mother were presented with corsage bouquets of pink carnations by Beverley Michell. The pretty and useful gifts were concealed in a box decorated in pink and white. An evening of games and contests was enjoyed, the winners being Mrs. A. Hiquebran, Mrs. Campbell and Miss L. Defrane. Refreshments were served from a table covered with a lace cloth and centred with a silver basket filled with pink tulips and white narcissi. The guests were Mrs. A. Hiquebran, Mrs. A. Edmonds, Mrs. R. Campbell, Mrs. E. Lennax, Mrs. Devine, Mrs. N. Lennax, Mrs. D. Barr, Mrs. T. Hammond and Misses Louise Bennett, Margaret Thomas, Leverne Defrane, Betty Campbell, Beverley Michell, Selma Lohre and Jessie Edmonds.

JUST LIKE TO KNOW

"Are you intending to make a purchase, madam?" asked the exasperated assistant.

"Certainly," replied the customer, acidly.

"Well, I'm glad to know that, madam—I thought you were stocktaking!"

Young People's Organizations

LANGFORD-COLWOOD A.Y.P.A.

A very successful and enjoyable penny-carnival was held on Friday evening in the Legion Hall, Langford, by members of the Langford-Colwood Branch of the Anglican Young People's Association. The party was well patronized by friends from both Colwood and Langford and the co-operation and team work among the members was excellent. The party was planned by the executive, including James Massie, president; Joyce Seely, Melva Aikman, Jackie Le Quesne and Mervin Brown, programme convener. A shooting gallery was managed by Bert Walker; games, Keith Smith and Ken Robinson; darts, J. Le Quesne; clock golf, J. Massie; bagatelle, Kathy Willard; ring toss, Viola Savage; stake-your-plane, Melva Aikman; while presiding over the refreshments were Diane Mason, Lou Moore, Fred Staverman and Rev. G. H. Greenhalgh. A farewell party to James Massie, who has joined the R.C.A.F., will be given by the members in the Colwood Hall next Thursday, at 8 p.m.

Red Cross Notes

OBSERVES HOLIDAY

The Red Cross Distributing Room at 1162 McClure Street will be closed on Monday, May 24. The Canadian Red Cross Corp. No. 1 Detachment will not parade Monday night, May 24.

ACKNOWLEDGES RECEIPT

The honorary treasurer of the Victoria City and District Branch of the Canadian Red Cross Society acknowledges receipt of the following donations: Canteen Committee of H.M.C.S. "Naden," $300; Brentwood Unit, $6 (collecting box); Cloverdale Unit, $26.65 (tea and rummage sale, $23.65 — donations, $3); Oak Bay Unit, $33.05 (proceeds luncheon cloth contest); Victoria Women's Auxiliary to the Air Services, $25 (Prisoners of War Fund); "K" Unit, Ganges and North Salt Spring Island, $340.15 (bazaar consolidated school students, $205; donations, $30.20; collection boxes, $4.75; sale of flowers, $10; food stall, $62.70; picture show, $25.25; card party, $1.25; clock sold, $1); Jam Curb Service, $5.70; Rogers' Chocolates, $1.76, post-a-penny; Royal Oak Unit, $38.55 (tea, $18.55; donations, $20); Prospect Lake Unit, $6; Yarrows Employees' War Service Fund, $400 (Chinese Red Cross, $150; Russian Red Cross, $160); Otter Point School, $12.21 (Crippled Children's Fund); miscellaneous donations, $34.07.

Large-Size SILK COATS $8.95
Large Sizes in SUMMER COATS $22.50 Up
PLUME SHOP, LTD.
747 Yates Street Phone E 5621

For Fit . . . Fashion . . . Freedom . . .
Wear Stunning New Vitality Shoes For Spring
Exclusively at MUNDAY'S
1203 DOUGLAS STREET

Direct From England
Distinctive Ladies' Wear
Duration Durables
Large Collection of SMART COATS, TAILORED SUITS, SCOTCH SWEATERS, ONE and TWO PIECE DRESSES. All Sizes
PICCADILLY SHOPPE
1105 GOV'T ST., Cor. Fort G 7125

FOR THOSE WANTING THE BEST
OAKBAY BEACH HOTEL
LUNCHES - DINNERS
Hotel Taxi Always Available
Bus and Street Car Handy - E 1131

Even in War Days
Jewelry is a great help to one's peace of mind—and should be used. While we have a full stock, including diamonds and watches, we do advise you to keep your pieces in good repair—and buy only what you really must have.

Jewelers - Opticians
ROSE'S LTD.
1317 DOUGLAS ST.

781 FORT STREET E 4932
New Arrival in Dressy AFTERNOON FROCKS—One and 2-Piece Styles in Lovely Pastels—Sizes 11 to 19, 16½ to 24½
MARY CONSTANCE ■ DRESS SHOP

A Proven Remedy For Sour Stomach
Symptoms of indigestion cause considerable distress to thousands of people. Many find relief through the use of Cal-Bis-Bodex, which contains ingredients that gently help alkalize the stomach and restore proper functioning of the digestive system. Cal-Bis-Bodex gives fast relief from the distress of digestive disturbances. Cal-Bis-Bodex is on sale for 29c, 43c and 89c at all Cunningham Drug Stores and other drug stores. (Advt.)

Take a STREET CAR
SAVE GASOLINE AND RUBBER
Ride More Between 10 and 4
B.C. Electric

HOLIDAY BUS SCHEDULES
MONDAY, MAY 24

NANAIMO	Monday service.
SIDNEY AIRPORT	Monday service.
WEST SAANICH	Monday service.
KEATING—OLD WEST ROAD	No service.
DEEP COVE	Monday service.
JORDAN RIVER	Lv. Jordan River 7.30 a.m. Lv. Victoria 9.30 p.m. (Monday Routing)
GORDON HEAD	Monday service.
GORGE	Sunday service plus 7.00 a.m. from Admirals Road.
CADBORO BAY	Monday service.
LAKE HILL	Sunday service plus 7.00 a.m. from Reynolds Road.
AGNES-RALPH	Holiday service.
BURNSIDE	Holiday service plus 6.35 a.m. round trip from city.
SALT SPRING ISLAND	Monday service.
CORDOVA BAY	Monday service.

VANCOUVER ISLAND COACH LINES LTD.
PHONE E 1177

March and Drill in Comfort
You don't have to be a martyr to sore, tired, aching feet, if you use soothing, healing Zam-Buk.
Every night and morning massage Zam-Buk into the ankles, insteps, soles and between the toes. You will be amazed at the instant relief.
Don't suffer foot torture another day. Get a tin of Zam-Buk, and enjoy perfect foot comfort.
ZAM-BUK . . for Sore, Tired, Aching Feet

Visit Mc & Mc
Victoria's Leading Hardware Store

MECHANICS' TOOLS
BUILDERS' HARDWARE
PLUMBING SUPPLIES
PAINTS and SURFACINGS
LIGHTING FIXTURES
HOUSEWARES
CHINAWARE
SPORTING GOODS
FARM SUPPLIES
FURNITURE
AUTO ACCESSORIES
SHIP CHANDLERY
McLennan, McFeely & Prior, Ltd.
1400 GOVERNMENT ST. Private Exchange Connecting All Departments PHONE G 1111

Clubs and Societies

W.A. to C.C.F.

The C.C.F. Women's Auxiliary will meet on Tuesday at 2 o'clock at Woodsworth Hall, Pandora Avenue.

W.A. to Channel Islands

W.A. to Channel Islands Society will meet on Thursday at 2 o'clock in the Women's Institute rooms.

St. Mark's W.A.

St. Mark's W.A. will meet on Tuesday in the parish hall at 2.30 o'clock.

Court Maple Leaf

The meeting of Court Maple Leaf No. 9202, A.O.F., scheduled for Monday, has been postponed until June 14 owing to the holiday.

L.A. to A. and N. Veterans

The Ladies' Auxiliary to the Army and Navy Veterans will hold a card party on Thursday at 2 o'clock in Room 301, Union Building.

Carne Rebekah Lodge

Members of Carne Rebekah Lodge No. 45 met recently in the I.O.O.F. Hall, Douglas Street, with the noble grand, Mrs. Lottie Smoothy, presiding. A degree was conferred.

Second Mile Club

The Second Mile Club, of the First Baptist Church, will meet on Tuesday evening at 8 o'clock at the home of Mrs. Holm, corner of Quadra and Mason Streets when a baby shower will be held.

Elks W.A.

The Elks W.A. will hold a dance on Thursday, May 27, in the Elks' Hall. All proceeds are in aid of the Queen Alexandra Solarium. The W.A. has practically reached its objective, the endowment of a cot at the Solarium and the dance on Thursday will probably be the last one this season. The next W.A. meeting will be held on Monday, May 31, at 8 o'clock in the Elks' Hall.

Oak Bay W.M.S.

Members of the Oak Bay W.M.S. met recently in the church parlor, Mrs. Laird, the president, in the chair. Mrs. Milburn conducted the devotional period, and the study book was reviewed by Mrs. Cooke and Mrs. Powell. Mrs. Graham addressed the members, telling them the steps being taken by the W.M.S. for the evacuated Japanese. Reports were given by the secretaries and arrangements for the supply allotment to the presbyterial made.

Peranon Group

The meeting of the Peranon Group of the Women's Society of the Emmanuel Baptist Church was held recently in the schoolroom, with the president, Mrs. Harold C. Parfitt, in the chair. Mrs. G. Price led the devotional period, and Miss Violet Marriott was the guest speaker, taking for his subject, "The Ramayana of Valmiki," in which he gave a comprehensive description of the beliefs of the Indian people. Mrs. D. L. MacLaurin and Miss Lillian Parfitt were appointed the delegates to the British Columbia Baptist Women's Missionary Conference to be held in Vancouver, May 31.

W.A., Britannia Branch

Under the auspices of the W.A. Britannia Branch, No. 7, Canadian Legion, B.E.S.L., a successful tea was held at the home of Mrs. H. Broadbent, Shakespeare Street, recently. Mrs. E. Jarvis assisted the hostess in receiving the guests. Tea was served from a table covered by a lace cloth and centred with a bowl of lily of the valley. Mrs. G. Bridges presided and Miss L. Maynard, Mrs. S. Fraser, Mrs. D. Swan and Mrs. C. Shubrook assisted the hostess in serving. Prizes were won by Mrs. H. Broadbent and Mrs. J. Smith. During the afternoon fortunes were told by Mrs. E. Johnson and Mrs. J. Smith. Mrs. C. Shubrook was at the receipt of custom.

Daughters of St. George

Princess Patricia Lodge No. 238, Daughters of St. George, met on Friday evening in the S.O.E. Hall, the worthy president, Mrs. Edna Jackson, in the chair. Nomination of officers resulted as follows: President, Mrs. E. Jackson, re-elected; vice-president, Mrs. P. Pascoe; recording secretary, Mrs. E. Restell; chaplain, Mrs. E. Rose; first conductor, Mrs. J. Lang; second conductor, Miss E. Lang; inner guard, Mrs. E. Morrish; outer guard, Mrs. E. Tapley; auditors, Mrs. E. Sparkes, Mrs. J. Miller and Mrs. E. Cownden. Following the session a dance was held, when servicemen were guests of the members. Refreshments were served by Mrs. E. Richardson and her committee.

Chemainus Mission Circle

Mrs. E. Perry, president of the Baptist Church Mission Circle, recently presided over a short business meeting in Calvary Baptist Church. Members of the Anglican W.A. were welcomed as guests, also four members from Nanaimo Mission Circle. Mrs. Duncan Ritchie, of Nanaimo, was guest speaker, her address based on John iii., 16. Her speech proved most interesting and she was accorded a hearty vote of thanks. During the short devotional period, and following the speaker, several selections of sacred music were rendered by Mrs. Aaron Buhler on the accordion. Mrs. Buhler, who comes from the Prairie Provinces, is at present residing in Nanaimo, where her husband is stationed. She is an accomplished musician and her selections were greatly enjoyed. During the tea hour, convened by Mrs. E. Perry, Rev. A. Ritchie and Rev. T. Acheson joined the group, the latter closing the meeting with prayer.

W.A. to Chemainus Hospital

The W.A. to Chemainus Hospital was held on Thursday afternoon in the board room, Mrs. R. Clegg presiding. The secretary read an interesting letter from Mrs. Darby, of Vancouver, giving highlights of work accomplished by various centres reported at the recent convention. The Red Cross convener appealed for more helpers and donations of old wool and felt hats. The W.B.A. are next on the list to take charge of the hospital mending. The matron reported urgent need for linens, especially towels of both bath and tea towel variety, and the auxiliary is holding a donation tea on June 9, when visitors will be welcomed to the hospital and tea served in the nurses' dining-room and on the lawn. Tea conveners will be Mrs. J. Wyllie, Mrs. Thomas McEwen will be in charge of floral decorations and Mrs. J. Russell Robinson in charge of the serving. The hours are from 2.30 to 4.30 only. Refreshments are being donated by individual members, and the public will donate silver, linen or jam. Mrs. J. Russell Robinson, civilian advisor for the C.W.A.C., spoke to the members on the many opportunities offered and the urgent need for women in the forces.

Chemainus W.B.A.

Meeting of Chemainus W.B.A. Review No. 19 was held on Thursday evening in the recreation hall, Mrs. C. Savory presiding. Three new members were received into the review. Two new juniors were also reported. Following initiation ceremonies, a short business meeting was held. Several members were reported ill, and letters were read expressing thanks for gifts and flowers from absent and sick members, including greetings from Mrs. Howarth, of Victoria, and Mrs. Summerville, Vancouver, also from Miss E. Payne, of Vermillion, who is still confined to hospital. Reports from Mrs. L. McKay, dental clinic convener, and from Mrs. Savory, Seamen's Club representative, were received. In future the review members will divide the work of entertaining visiting merchant seamen among three groups, under Captains Mesdames K. Knight, M. Cook, G. Cook, with Mrs. S. Syme general convener in charge. The mystery parcel, for members only, was presented to Mrs. A. Bennett. During the evening Mrs. J. Russell Robinson, civilian representative for the C.W.A.C., addressed the meeting, stressing the need for women to be more war-conscious of their need in the forces, and emphasized the grand work they do, in releasing thousands of men not only for the forces, but for essential industries at home. She asked the co-operation of members in bringing home to women the many opportunities offered. Wartime refreshments were later served, the tables being very effective with beautiful tulips and lilac.

Leaving Victoria for Eastern Canada

—Photo by Leonard Holmes.

MRS. NOEL B. EATON

WHO will leave Victoria on Tuesday for Oakville, Ont., to make her home with her mother, Mrs. P. D. Ivey, now that her husband, Squadron Leader Noel B. Eaton, R.C.A.F., has been posted away from this Coast. Since her arrival here two and one-half years ago, Mrs. Eaton has taken a lively interest in various war activities, including the Women's Auxiliary to the Air Services, the Hostess House, Fort Street, and the Salvage Corps of British Columbia, having been one of the truck drivers. Her charming home in the Uplands has been the setting for many social and patriotic gatherings. Mrs. Eaton hopes to come back to Victoria one day. During the past week many Victoria hostesses have entertained in her honor.

Girl Guide Notes

EAST VICTORIA DISTRICT

A meeting of the Local Association of Girl Guides, East Victoria district, will be held at the home of Mrs. Keith McDougall, 1670 Hampshire Road, on Tuesday at 2.30 o'clock.

V.M.D. Gift House Completed for Children

THE model house built by the employees of the V.M.D. in their free time, which attracted so much attention in the recent Victory Parade, and was donated, with the model boat, to the children of the Queen Alexandra Solarium, is now weather-proof and completely furnished. It was reported yesterday from the Solarium office. Through the kindness and labor of the following employees of the machinery depot who paid a surprise visit to the Mill Bay institution last Sunday, the little house was completed: A. Wallace, Brian Lamberton, A. L. Bloomquist, B. H. Wheatcroft, C. W. Blackburn, A. Henry (joiners), T. Hopley, J. Fongo, and D. J. Dakers (painters).

Bringing with them carpenters' tools, shingles, paint, and flooring they worked all day on the little house, shingling the roof, laying the floor, a partition was built making two rooms, and the interior was lined with insulation board. The finishing touch was a fresh coat of paint on the outside trim.

To furnish the interior of the playhouse the men brought with them four tables, eight chairs, two Congoleum rugs, a mop and broom pail and scrub brush, dish pan, trays, cups and saucers and glasses, a cream and sugar set, salts and peppers and a doll's bed and mattress.

The small patients delightedly received their visitors and happily shared the generous gift of maple buds thoughtfully provided for their enjoyment.

For years to come the children at the Solarium will play regardless of the weather, in the snug little V.M.D. gift house.

This picture shows the house on a float in the recent Victory Parade.

Sum Is Allotted By Government for Nurses' Bursaries

On May 18 the Canadian Nurses' Association was advised by the Federal authorities that the sum of $40,000 is now available for bursaries to provide financial assistance to promising young nurses who wish to qualify as teachers, supervisors and administrators in schools of nursing and in public health nursing. This statement was made by the Registered Nurses' Association of British Columbia, Vancouver.

Nurses who wish to take a university post-graduate course this Fall should first determine their eligibility for admission to the university of their choice before making application for a bursary. All applications must be endorsed by the Provincial Registered Nurses' Association before being forwarded to the Canadian Nurses' Association.

Application forms may be obtained from and must be returned to the Registered Nurses' Association of British Columbia, 1012 Vancouver Hotel, Vancouver, on or before June 30, 1943, at the very latest.

Girls' Club Arranges Garden Party to Aid Victoria Red Cross

Sponsored by the Victoria Girls' Ten Per Cent Club, a garden party is being held next Saturday at 1222 Rockland Avenue, the home of Mrs. J. C. Stewart. The proceeds from the affair will be devoted to the Red Cross. Miss Mary Marsh, president of the club, is in charge of the arrangements, and attractive stalls and various games have been planned by her committee to entertain the guests. Refreshments will be served.

BY ANOTHER NAME

The jackrabbit is not a rabbit, but a hare.

P.-T. Associations Make Plans for June Garden Fete

Under the joint auspices of the Monterey and Willows P.-T.A., the third annual garden party and Spring tea will be held at the home of Mrs. F. W. G. Clark, 305 Denison Road, Gonzales Heights, on Wednesday afternoon, June 2, the proceeds to be devoted to P.-T.A. work, and donations will be made to the Oak Bay playground committee and to the Queen Alexandra Solarium.

Mrs. W. J. Bromley, of the Willows P.-T.A. and Mrs. Thomas Lumsden of the Monterey P.-T.A., are joint conveners and a full afternoon's enjoyment is planned.

Invitations have been sent to the presidents and members of Parent-Teacher Associations in Greater Victoria. Special guests who have been asked to pour tea are Mrs. P. H. Brown, Mrs. E. E. Henderson, Mrs. M. W. Dawson, Mrs. T. S. Whittlemore, Mrs. W. R. Gunn and Mrs. Ernest Evans. Tea will be served from 3 to 5 o'clock under the direction of Mrs. W. W. Walsh and Mrs. L. Neelands.

Mrs. Clark will be assisted by the two presidents, Mrs. G. Bewley and Mrs. L. R. Harper, in welcoming the guests.

Hold Mother and Daughter Banquet

The annual mother and daughter banquet was held recently at the Emmanuel Baptist Church when the Canadian Girls in Training, together with their leaders, Miss Lilian Parfitt and Miss Vera Parfitt, entertained their mothers and several guests representing the various organizations of the church. "Adventuring With Jesus in the Four-Fold Life," was the banquet theme and the C.G.I.T. purpose, "To Cherish Health, Seek Truth, Know God, and Serve Others" was carried out in the table decorations, favors and place cards.

The president of the C.G.I.T. department, Shirley Easler, carried out her duties as chairman in a most efficient manner. The "toast list" was as follows: "To the King," proposed by the chairman; "To Our Church and Sunday School," proposed by Florence Larcombe, responded to by Rev. Wilfrid L. McKay, pastor of the church; "To Our Mothers," by Lilian Crowther, response, Mrs. R. Roberts; "To Our C.G.I.T. Movement," by Evelyn Roberts, response, Miss Helen McKinnon, sponsor of the C.G.I.T. Girls Council of Victoria; "To Our Guests," by Beverley Bone, response, Mr. George F. Waites, moderator of the church.

A pageant, "Canadian Womanhood in the Making," was presented by Evelyn Roberts, Dorothy Simon, Lillian Crowther, June Taylor, Mardelle Bennden, Florence Larcombe and Joyce Baldwin.

Mrs. George Price was the guest speaker for the evening taking as her theme "Adventuring With Jesus," in which she challenged each girl to adventure in the spiritual things of life and to follow "Christ the King." The closing C.G.I.T. ceremony was conducted by Miss Lilian Parfitt.

Parent-Teacher Associations

MONTEREY

The Monterey P.-T.A. will meet in the annex to the old Oak Bay High School, on Tuesday, at 8 p.m. Dr. G. C. Carl, director of the Provincial Museum, will give a talk, "The Museum Comes to the School," and will show colored moving pictures. Mrs. William Lloyd will give a report on the recent convention in Vancouver. The members of the Willows P.-T.A. will be guests. Contributions to the grocery box will be received at this meeting.

BRENTWOOD

Plans were discussed for the annual school picnic when the Brentwood P.-T.A. met recently. In the absence of the president, Miss Pringle presided over the meeting, while the study group was led by Mrs. Maber.

TOLMIE

Plans for the school fair on June 4 were made at the Tolmie P.-T.A. meeting held recently. The fair will be held in the school grounds and the proceeds will aid the library and recreation equipment funds. Election of officers resulted as follows: President, Mrs. H. A. Giles; vice-president, Mrs. Flint; secretary-treasurer, Miss O'Connell; publicity, Mr. Sinclair; membership convener, Mrs. Barrett; recreation convener, Mrs. Kelman. Mrs. Kelman and Mrs. Rain were elected delegates to the district council. Appreciation to the retiring officers was expressed.

June Tea to Benefit Chinese Medical Aid

In order to raise greatly needed funds for China, a special tea and exhibit of Chinese carved ivories will be held at the home of Mrs. F. W. G. Clark, 315 Denison Road, on June 19, from 3 to 5:30 o'clock, under the auspices of the Committee for Medical Aid to China. Plans for the tea were made at the recent meeting of the committee.

It was reported the sum of $6,270 Canadian currency had been sent to the China Defence League in Chungking in the four months since the last meeting. This included $500 for April and the tag day collection of $4,275. The rummage sale on May 1 realized the sum of $130.55, and collections from boxes in Chinese stores for April totaled $117.78, including Port Alberni and Nanaimo. These boxes contributed $458 for the four-month period.

In the past month a ton of bandages had been forwarded through the local committee to be sent with its shipment of clothing to Russia. Letters from Madame Sun Yat-Sen were read, and the chairman reported that all moneys sent had been received. An interesting report by a Dutch engineer regarding his escape from Priping and his observations of hospitals, including the International Peace hospital, and of conditions in the border regions was read.

Two lovely shawls were shown, one a modern Shetland baby's shawl, the other a very old Cashmere shawl. The office at 737 Fandora Avenue is open daily from 9.30 until 5, except between 1 and 2, and a wide selection of good clothing, hats, shoes, superfluities and novelties is available.

I.O.D.E. Chapters

Sir James and Lady Douglas Chapter

A special meeting of Sir James and Lady Douglas Chapter, I.O.D.E. is called for 2 o'clock on Wednesday afternoon at headquarters.

Navy League Chapter

Knitting meeting for members of the Navy League Chapter, I.O.D.E. on Wednesday afternoon, 2.30 o'clock, at the home of Mrs. G. B. Elliott, 1510 Fort Street.

Dr. O. M. Jones

The knitting meeting of the Dr. O. M. Jones Chapter, I.O.D.E., will be held at the home of Mrs. F. Spencer, 880 Beach Drive, on Thursday afternoon, at 2 o'clock.

TIRE EASILY?

Take Gin Pills—the "relief or money back" kidney remedy—to help remove the excess acids that may be the cause of that lazy, logy feeling. **Money back** if not satisfied.

Regular size, 40 Pills — Large size, 90 Pills

(In the U.S. ask for "Gone Pills") 404

Women's Institutes

VICTORIA W. I.

Victoria Women's Institute members will meet next Wednesday for special sewing for Bundles for Britain. Both morning and afternoon work will be done and members will supply soft white material either new or old.

A.R.P. Activities

District No. 8, James Bay — A meeting of the wardens will be held on Tuesday at the South Park School at 8 p.m., when reports of the last district test will be considered. A sing-song will proceed the business meeting.

Oak Bay Warden Service — Wardens in District South will meet at their respective posts on Tuesday at 8 p.m. for instruction by their patrol leaders. Wardens in District North will meet at their posts on Wednesday at 8 p.m. for similar instruction.

Oak Bay Medical Service — A lecture open to graduate nurses and members of the nursing service will be given by Dr. E. W. Boak at the Municipal hall on Friday at 8 p.m.

Oak Bay Auxiliary Police — Members of the auxiliary police force will meet in the Municipal Hall on Wednesday at 7.30 p.m.

GOLD OF NIGERIA

CAPETOWN (CP) — Regulations have been introduced in Nigeria prohibiting prospecting for gold or the employment of additional manpower in local gold mining.

TELEPHONE E 2513

Harold S. Timberlake

OPTOMETRIST

HAVE YOUR EYES EXAMINED REGULARLY

647 YATES STREET — APPOINTMENTS 9 to 5:30

PANTIES, KNICKERS, BRIEFS and VESTS of fine rayon—Each 59¢

A. K. LOVE, LTD. 708 VIEW STREET Up From Douglas

enjoy the extra margin of comfort in our famous DR. LOCKE BUNION LAST

If you are suffering from the tortures of "bunion feet" let us show you how this special shoe can help you. It's based on one of the lasts originally developed by famed Dr. M. W. Locke—designed to comfort and protect the bunion foot, and help improve this painful condition.

DR. M. W. LOCKE $11.75

Cathcart's

JOE WALSH

717 FORT STREET — G 6111

Victoria's Centenary Ball

EMPRESS HOTEL—MAY 28

WM. TUCKLE'S ELEVEN-PIECE ORCHESTRA

Floor Show: Cavalcade of Ladies' Costumes for the Past Century. Donald Cameron and Troupe of Scotch Pipers and Dancers

Tickets May Be Obtained From the Police Station, Empress Hotel or Alderman Davies, 1008 Broad Street

$3.66 Per Couple — Dancing 9 Till 2

OF COURSE! Our Service Is ESSENTIAL Toward Maintaining Health and Cleanliness

NU-WAY CLEANERS, LTD.

420 WILLIAM STREET — E 1424

Branch, 1539 Broad Street

BIG FOOD VALUES EVERY DAY

SAFEWAY

6 STORES TO SERVE YOU

Le Camp Francais

Camping joyeux au lac Minnetonka, Minnesota

Système Saison 1943

9 juillet-20 août

Villégiature de famille. Cours français, expansion. Sports—Musique—Théâtre. Pour tout renseignement, écrire à

Mlle Dorothy M. Fenderson, Ltée

947 Portland Avenue

Saint Paul, Minnesota

Dépenser les fonds canadiens à notre crédit au Canada

Fashion Bootery

1113 Douglas Street

CASUALS 2.95 3.45 3.95

VANITY SHOES, LTD., VANCOUVER

A TCHAIKOVSKY PROGRAMME

1812 Overture, conducted by Arthur Fiedler, and played by the Boston "Pops" Orchestra. Nos. 11411 and 11412, each $1.35

None But the Lonely Heart; Myself When Young (Lehmann), sung by Lawrence Tibbett. 7266 $1.00

Symphony No. 6 in B Minor ("Pathetique"), played by the Philadelphia Orchestra, conducted by Eugene Ormandy. DM 321 $7.50

Flower Song; Song of the Flea (Moussorgsky), sung by Lawrence Tibbett. No. 7179 $1.35

Nutcracker Suite, played by the Philadelphia Orchestra, conducted by Leopold Stokowski. DM 656 $4.50

DAVID SPENCER LIMITED PHONE E 4141

RADIO AND RECORD DEPARTMENT, 811 VIEW STREET

FOR SPRING SMART FUR-TRIMMED COATS

Wolf and Fox-Trimmed Collars

GORDON ELLIS, Ltd. 1107 Government Street

SPEND YOUR VACATION AT QUALICUM BEACH

Many Hotels and Auto Camps, Warm Bathing, Two Miles of Sand, Golfing, Fishing, Riding, Boating

For Information Write E. D. THWAITES

SECRETARY, QUALICUM BEACH BOARD OF TRADE

SHADY REST INN

LICENSED PREMISES

Boats and Fishing Tackle for Rent. Family Sized Cottages. Lunch Counter and Store

QUALICUM BEACH OFFICIAL V.I.C.L. STOP — PHONE 361

GRANDVIEW CAMP QUALICUM BEACH

The Camp That is Popular with Everyone. Cabins, one and two Rooms. Cottages, four Rooms. All Comfortably Furnished. Right on the Beach. Dishes and Cutlery Supplied. Bedding, etc., on Request. Store. Dance Floor. Bicycle Repairs.

For Particulars, Write or Telephone Qualicum 411

SUNSET INN AND LODGE A COMPLETE RESORT

Overlooking Golf Course and Sea. Boating, Fishing, Badminton, Tennis, Archery. Warm Sea Bathing

A. W. EDWARDS — QUALICUM BEACH, V.I.

Transportation from bus or train on request

THERMOMETERS

For Every Domestic Use—Clinical, Bath, Food, Bath, Roasting, Meat, Oven Temperature, Dairy and Room Temperature, and for Baby. A gift package consists of Room, Bath and Food Thermometers, for $2.00

OWL DRUG CO., LTD.

W. B. BLAND, Manager

PHONE G 3113 — FORT AT DOUGLAS

Prescription Specialists for Over Fifty Years

RECOGNIZED

In these days of rationing and Vitamin consciousness, Milk is being recognized as Nature's most perfect food and certainly the most economical. And in Victoria, recognition for protected quality has always been accorded to

North Western CREAMERY

12 o'Clock Midnight

Due to persistent requests from a great many of our friends and customers, starting May 24 our doors will remain open until 12 Midnight instead of closing at 7.30 P.M. as has been our policy to date.

"Something New Has Been Added"

Madame Zarp, popular Victoria Mystic, will hold readings in the afternoon from 2.30 to 5.30 and in the evening from 8 to midnight.

FOR THE NICEST LUNCHES - TEAS - DINNERS

PAGET'S

"A Habit You'll Enjoy"

719 FORT STREET — WINIFRED PEARCE

POPULAR FAVORITES

LITTLE & TAYLOR WEDDING RINGS

Superb styling, executed by master craftsmen on standard grades of gold, create the ever-popular demand for these Wedding Rings.

Little & Taylor

JEWELERS

1209 DOUGLAS ST. (Scollard Bldg.) G 5812

ANNOUNCEMENT

On May 10, 1943

We Assumed Ownership of

The Model Cleaners

768 FORT STREET

Cleaning and Pressing Expertly and Carefully Handled

Eighteen Years' Experience

Clothes Pressed While You Wait

H. (BERT) E. BRUCE GEORGE R. BEEK

Be a Model—the "MODEL" WAY

We Have a Nice Selection of

Picture Mouldings

and we can frame your Photos or Pictures at very reasonable prices.

Give Us a Trial

The Red Cross Workshop

584-6 Johnson Street Phone E 3513

Yates, near Cook. Collett's Store supply SHEEN Furniture Polish. ***

Trim, efficient-looking, charming ... the silhouette you'll gain in one of the new Flexees—styled to minimize your waist measure, to praise your curves, to enhance your endurance for the strenuous days ahead. Planned for long life and serviceability. Ask your favorite corsetiere. FLEXEES GIRDLES AND COMBINATIONS $6. to $18.50

FLEX-ible EASE is the key to FLEXEES

FLEXEES can be obtained at

THE HUDSON'S BAY COMPANY

MAE MEIGHEN CORSET SHOP

DAVID SPENCER, LTD.

On Leave From Canadian Explosive Plant

Three Sisters Are Engaged in War Work

MISS Grace Hyndman is director of woman personnel at a large explosive plant near Toronto, and is on loan from Toronto Family Court. Previously she was case work supervisor with the Department of Public Welfare.

In the plant where Miss Hyndman works there are some 5,000 men and women employed, and she says there is as high a percentage of women there as any similar plant in Canada employs as ammunition fillers. Women's hands, remarked Miss Hyndman, are skillful; the work consists of mainly light operations, and quick eyesight is a requisite.

"They are doing a fine job," she said.

Her work includes employment and "we are interested from the time of their application right through until they leave the employ. We are interested in conditions under which they work, their hours of work, the lighting and ventilation, and their uniforms; also if they have good meals. We are interested in transportation: how they get to work, and the effect the work is having on their family life," explained Miss Hyndman.

SISTER AN ONTARIO K.C.

A sister, Miss Margaret P. Hyndman, K.C., is one of the two women King's Counsel of Ontario. It will be recalled that Miss Margaret Hyndman toured British Columbia in connection with the registration of Canadian women, in a voluntary capacity, and has been active in Canadian Women's Voluntary Services, and has assisted in organization of wartime legal services for dependents of men and women in armed services.

A third sister, Miss Jan Hyndman, who in peacetime was a designer, is supervisor of inspection on war equipment. They are of Scottish descent, their forebears coming to Canada from Ayrshire.

Asked how the women of Toronto, and especially the women working in the explosive plant where she is employed, would react to the sugar rationing, Miss Hyndman, with no hesitation, averred "These women will take it in their stride. They are the same women who have given sons and husbands to their country; they are up to the tape every time there is a Victory Bond campaign; they are doing a fine job themselves, and they will take rationing in their stride."

INTERESTED IN DAY NURSERIES

On her return Miss Hyndman will propose a sugar saving in the plant cafe where there may be more sugar obtainable than is required. This she will suggest be sent to the day nurseries where war working mothers leave their children. In Toronto there are six Wartime Day Nurseries, which are usually run by one trained worker, an assistant, a cook, and sometimes a housemaid. The remainder of the staff is supplied by volunteer labor, recruited and trained by Dr. Blatz' Institute of Child Study. This course takes six weeks. The maximum number of children to be received at the day nurseries is forty, and the mother must be employed directly on war work, or an essential industry. Children are received between the ages of two and six years, and the buildings open at 6.30 a.m. and close at 7 p.m.

—Photo by Associated Screen News, Ltd.

MISS GRACE HYNDMAN

Who Is Spending Her Leave Visiting Victoria, and Is a Guest at the Empress Hotel.

Many Volunteer For Land Army

The Victoria Girls' Drill Team has volunteered for emergency service on farms and will go out on Sundays and holidays to relieve the shortage in the Saanich area, it was announced yesterday.

W. MacGillivray, director of the emergency service that is recruiting the volunteer land army, said that registrations to date include names from the blue-book, from the stores and shops, and from wives of servicemen. There are office-workers and school teachers who will spend their vacations helping the farmer, in fact, people from every walk of life, he stated.

He expects to make an announcement early next week on rates of pay and numbers required in each district, though there will be little activity till the strawberry season starts.

His problem of bringing the willing worker and the producers together, said Mr. MacGillivray, will be simplified by the spirit of give and take that he has experienced on both sides, and by the general appreciation of the fact that the main concern at this time is to save every pound of the food and harvest.

Officials of the Dominion-provincial farm labor service have been quite satisfied with the assistance offered during the few days they have been organizing this new service, he said.

Hero's Widow Denied Home

HOLLYWOOD, May 22 (AP).—Mrs. Colin P. Kelly, Jr., whose husband won the acclaim of a nation when he unhesitatingly gave his life to avenge Pearl Harbor two days after the United States declared war on Japan, finds that even a hero's widow and child can't find a place to live in this jam-packed war area.

Because of the boy, Corky, three, Mrs. Kelly told an interviewer yesterday that she can't overcome the "no children" signs on apartment houses and other living quarters.

She said like many other families she has found that landlords are firmly closing the door when they are told there is a child.

"I'm just wondering what a person is to do," said the attractive young woman. "Everywhere I go looking for an unfurnished residence there seems to be a ban on children. Corky is no different from any other child and I know I am not alone in my problem, but somehow I keep thinking that the men of America are fighting for a home for their families and children—and yet there are no homes for many."

Mrs. Kelly said she came from Seattle to take a secretarial position in a war plant.

She and Corky are living here temporarily with her brother, Ted Wick, but of this she remarked: "Honestly, I'm almost afraid of being evicted here at my brother's, as children aren't ordinarily allowed in this apartment. But everyone is very kind."

Captain Kelly, one of the war's first heroes, piloted his Flying Fortress through a barrage of anti-aircraft fire to sink the Japanese battleship Haruna off the Philippines.

Your Valuable Furs Are Safe With Us

For the past 38 years Foster's Fur Store has served the women of Victoria, giving the best protection through scientific storage. Our low storage charges are based on your own valuation.

Fosterize Your Fur Coat

A scientific process for the cleaning of fur coats, possible only through the service of Victoria's largest Exclusive Furriers.

FOSTER FUR STORE

753 YATES STREET PHONE E 2514

A RELIEF FOR Women and Girls

Any woman or girl who suffers and has not yet enjoyed the great relief afforded by Orange Lily should send at once for a trial box. Orange Lily suppositories are different and very effective. For womanly ailments send and be helped. Regular size, price $2.00, postpaid. Sold by leading Druggists everywhere.

MRS. LYDIA W. LADD (Dept 21) Box 191, Windsor, Ont.

SEND 10c FOR A 10 DAYS' TRIAL

Meets Local Boys In Overseas Army

Capt. Alan Chambers, M.P., has been appointed intelligence officer for a Canadian division overseas. As one of his jobs is to give demonstrations in German infantry tactics to various units in the division, he makes contacts with a large number of boys from Victoria, Ladysmith, Cowichan, Duncan, Nanaimo and the Islands.

Among those whom he met recently were Colin Mouat, of Ganges; Major Cabeldu; Webber, of Shawnigan Lake, who, he says, is doing a good job in intelligence; Lieut. Reg Wenman and Lieut. Bobbie Tye, of The Canadian Scottish, and Cpl. Kenneth Crabtree, who, he says, is doing well.

In the smokeroom of the big hotel the Scot had been boring everyone with tales of the great deeds he had done.

"Well, now," said an Englishman at last, "suppose you tell us something you can't do, and, by Jove, I'll undertake to do it myself."

"Thank ye," replied the Scot, "I canna pay ma bill here."

Little Stories for Bedtime

By THORNTON W. BURGESS

DANNY CANNOT BEAR TO GO HOME

Danny Meadow Mouse slept. It took him a long time to go to sleep, but go to sleep he did at last. But even then he could not get rid of his worry about Nanny Meadow Mouse. It bothered him in the form of deadful dreams. He dreamed he saw Nanny running from Reddy Fox, caught by Old Man Coyote, carried away by Redtail the Hawk. And always, in the dream, you know, it was through some fault of his that such dreadful things happened to Nanny. He dreamed that he heard Nanny crying because she was lost, and though he did his best to find her he couldn't. So he dreamed and dreamed, and when at last he awoke he did not feel at all rested.

As it was, he saw Reddy only just in time.

It was night. For a few minutes Danny lay still and tried to think how he came to be there and what had happened. Then it all came back to him how he had lost Nanny Meadow Mouse. He scrambled to his feet. He would go on at once. That it was night made no difference. He could travel by night quite as well as by day. In fact, there were, if anything, fewer dangers. But the farther Danny got the harder it was to think of returning to his old home on the Green Meadows without Nanny. Her absence would be harder to bear than ever, without her it wouldn't be home at all.

He was so busy thinking about Nanny and how life without her wouldn't be worth living that he grew heedless, and it was just by luck, pure luck, that he escaped Reddy Fox, who was hunting along that very fence. As it was, he saw Reddy only just in time.

So, quite out of breath with both fright and hard running, Danny drew nearer and nearer to that part of the Green Meadow where he once had lived before he had moved to Farmer Brown's cornfield and had been carried to Farmer Brown's barn in a shock of corn. On the edge of the cornfield he stopped. The field was bare now save for the stubs of the cornstalks, but it looked very familiar and it made the ache in Danny's heart twice as hard. He stopped. He couldn't go any farther.

"I can't do it. I can't. I can't go home without Nanny," said he. "I know what I'll do. I'll go back to where I lost her. If I don't find her or learn what became of her, I'll never, never, never go back to our old home on the Green Meadows. It only would make me think of her more, and I just couldn't stand it. I wish I had somebody to help me hunt for her. I'll rest a bit, then I'll go back."

So Danny found a place where he could curl up in safety and this time, because he really was quite worn out with his hurry and worry, he promptly went to sleep and slept without dreaming. When he awoke, jolly, round, red Mr. Sun was just beginning his daily climb up in the blue, blue sky, the birds were beginning to sing, Old Mother West Wind was coming down from the Purple Hills with her bagful of children, the Merry Little Breezes, and the soft Spring air seemed to be filled with the spirit of happiness—happiness for everyone but Danny Meadow Mouse. For a few minutes he hesitated, then he turned back away from the Green Meadows. He simply couldn't go back home without Nanny. He couldn't do it.

Next story: "What Nanny Meadow Mouse Was Doing."

(Released by The Associated Newspapers)

The Daily Cross-Word Puzzle

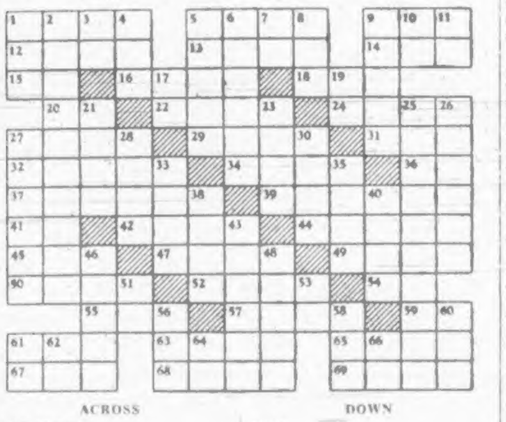

ACROSS

1. To adjoin.
5. To snare.
9. To deck out.
12. To make spiritless.
13. To scold.
14. Tierra del Fuegian Indian.
15. Note of scale.
16. The clock struck 12.
18. Male offspring.
20. Shilling (abbr).
22. Extinct New Zealand birds.
24. Obstructs.
27. Part of plant.
29. A measure of liquid.
31. Illuminated.
32. Weird.
34. Expires.
36. A compass point.
37. A ditch.
39. Royal dwelling.
41. Toward.
42. A Chinese money of account.
44. A vegetable dish.
45. To drag.
47. An act.
49. Prohibits.
50. Sold his birthright to Jacob.
52. To mend.
54. Teutonic god.
55. Cornish prefix, signifying town.
57. A couple.
59. A Pacific Island screw pine.
61. To mature.
63. An exclamation to attract attention.
65. To state.
67. Genus of cattle.
68. Covers with a thick, black substance.
69. One of the people of ancient Media.

DOWN

1. Danish territorial division.
2. Clamorous.
3. Above.
4. A number.
5. A body of cavalry.
6. Having a rank smell.
7. By.
8. Footlike part.
9. Pertaining to tone.
10. Upon.
11. A linguistic stock of Gold Coast Negroes.
17. Either.
19. Hypothetical force.
21. At this place.
23. To remove by cutting.
25. Went astray.
26. A spirited horse (pl.).
27. Come to an agreement.
28. A place where money is coined.
30. Afternoon parties.
33. A plant modified by abnormal environment.
35. A flat piece of stone.
38. To listen to.
40. Winglike parts.
43. Hooked instrument for untwisting old cordage.
46. Movable barrier in a fence (pl.).
48. A drink of spirits (pl.).
51. City of Chaldea.
53. Symbol for nickel.
56. To consume.
58. Male sheep.
60. Before.
61. The heart, in Egyptian religion.
62. To depart.
64. Exclamation expressing surprise.
66. A brother of Odin.

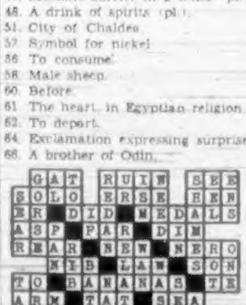

ANSWER TO YESTERDAY'S PUZZLE

In Manhattan

By ELMER DULMAGE

NEW YORK, May 22 (CP).—It is pretty obvious from the success of the new Ziegfeld Follies that the day of the six-foot show-girl is not yet ended. Nevertheless the chorus line is getting competition from, of all things, the ballet.

The Ziegfeld "line," composed of the usual tall and talentless ladies who strut about and confuse the proceedings, unquestionably has its following. There is a similar line used for similar purposes in "Star and Garter," the highly successful Gypsy Rose Lee burlesque show.

But Broadway is going gaudily ga-ga over the ballet which, in the best musical show in many years, replaces the chorus line. The top musical is "Oklahoma" with its succession of Rodgers-Hammerstein song hits, beautiful costumes, beautiful girls—and ballet.

The producers of "Oklahoma" simply dropped the traditional chorus line and certainly it has not been missed. Agnes De Mille converted parts of her "Rodeo" ballet to fit the "Oklahoma" scheme of things. No musical show ever came off with more spectacular dancing and it may be assumed that future musicals will not hesitate to find room for the ballet dancers.

"Oklahoma" has becomes a stunning success. The house is sold out for weeks ahead, assuring regular $30,000-a-week business through Spring and well on into the Summer. It will surprise nobody if the show runs a couple of years or more.

The other musicals pale by comparison. "Oklahoma" has everything, not the least of which are great songs like "Oh, What a Beautiful Mornin'," "Surrey With a Fringe on Top," "I Can't Say No," and "Oklahoma."

Miss De Mille, a steadfast ballet producer for many profitable years, has hit the jackpot. To celebrate, the Ballet Russe De Monte Carlo, which has been on tour since November, performed her "Rodeo" this week. The substance of "Rodeo" is derived from cowboy life and her realistic, dramatic ballet is described as the most exciting new work in years.

FIX SESSION DATES

VANCOUVER, May 22 (CP).—Summer session of the University of British Columbia will be held June 28 to August 13. Professor George M. Smith, M.A., M.C., dean of the faculty of arts, University of Alberta, will replace Professor F. H. Soward, who is on loan to the Dominion Department of External Affairs.

YOU WOMEN WHO SUFFER FROM HOT FLASHES

If you suffer from hot flashes, dizzy spells, irregular periods; are weak, nervous—due to the "middle-age" period in a woman's life, take Lydia E. Pinkham's Vegetable Compound. It's helped thousands upon thousands of women to relieve such symptoms. Pinkham's Compound is also a fine stomach tonic! Worth trying! Made in Canada.

"OUR SPARE ROOM IS A MONEY-MAKER NOW . . ."

"We rented it to a war worker through a Colonist Want Ad"

● Do you want extra cash to meet higher costs of living? An easy way to get started QUICKLY is to ADVERTISE THAT EXTRA ROOM of yours for rent with a Want Ad in The Colonist.

DON'T WAIT! Phone Your Ad TODAY!

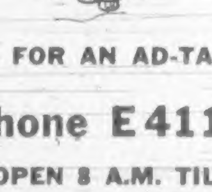

ASK FOR AN AD-TAKER

Phone E 4114

OFFICE OPEN 8 A.M. TILL 9 P.M.

COLONIST WANT ADS For Results

Promotions in Overseas Services Are Announced

OTTAWA, May 22 (CP)—Defence Headquarters today announced 179 promotions and appointments of officers of the Canadian Army overseas. Of those promoted, fifty were elevated to the rank of acting major; ninety-three to acting captain, and thirty-six to lieutenants.

The names of the officers with addresses of next-of-kin, include the following:

To be Acting Major—G. B. MacGillivray, Port Arthur, Ont.

To be Lieutenant—S.-Sgt. Robert Henry, R.C.E., Little Long Lac, Ont.

[illegible] ruthers, R.C.C.S., Calgary; W. G. Holmes, R.C.C.S., Port Arthur; W. J. Thomson, R.C.C.S., Winnipeg.

To be Lieutenant—Sgt. M. D. Chaffee, R.C.C.S., Rimbey, Alta.

To be Acting Major—Capts. N. W. Shields, C.A.C., Fort William; J. M. D. Jones, C.I.C., D. D. Gordon-Carmichael, R.C.O.C., Winnipeg.

NOW POSTED AS ACTING CAPTAINS

To be Acting Captain—Lieuts. R. E. Grose, R.C.O.C., E. K. Lewis, R.C.A., R. C. Martin, R.C.A., Winnipeg; J. P. Sherren, R.C.O.C., Fort William; J. W. Way, C.I.C., Calgary; D. R. Peart, R.C.O.C., Westboro, Ont.

To be Lieutenant—Sgt. John McGregor, R.C.A., Winnipeg.

To be Acting Major—Capts. A. R. J. Boyd, Royal Canadian Army Medical Corps; C. A. F. Clark, C. A. Nixon, C.I.C., J. H. Sutherland, R.C.A., Vancouver; E. S. Catherwood, C.A.C., Mission City, B.C.

To be Acting Captain—Lieuts. C. S. Blard, C.I.C., G. L. M. Hanssen, C.F.C., Vancouver; F. A. Hassell, R.C.A., Duncan, B.C.; H. C. Hammond, R.C.E., J. L. Henslowe, C.I.C., Victoria; W. H. F. Jolley, C.I.C., Kelowna, B.C.; J. R. Worthington, C.A.C., Orangeville, Ont.; E. D. Fulton, C.I.C., Kamloops, B.C.; H. F. Dixon, R.C.O.C., Sidney, B.C.; C. M. Barrett, R.C.O.C., Kirkland Lake, Ont.; S. E. Jamieson, R.C.O.C., Montreal.

To be Lieutenant—Sgt. John Alexander Cathie, C.A.C., Victoria.

To be Acting Major—Capts. C. E. G. Gould, R.C.A.M.C., Vancouver; S. Kaner, R.C.A., Winnipeg; F. H. McDougall, C.I.C., Weyburn, Sask.; L. R. McIlveen, C.I.C., Gull Lake, Sask.

To be Acting Captain—Lieuts. R. W. Blake, C.I.C., Saskatoon; G. A. Cooper, C.I.C., Prince Albert, Sask.; S. L. Inch, C.I.C., Regina; P. H. Mash, C.I.C., Winnipeg; R. E. Boykowich, R.C.O.C., Ituna, Sask.

To be Lieutenant—Cpl. H. H. Luross, R.C.O.C., Melville, Sask.; Sgt. K. G. Fritz, R.C.E., Regina; Acting-Cpl. Kenneth Sidney MacDonald, R.C.E., Beechy, Sask.

To be Acting Captain—Lieuts. J. White, R.C.E., Jasper, Alta.; J. Burton, R.C.O.C., Calgary; J. D. Boyd, R.C.A., Regina; R. L. Caldwell, R.C.A.P.C., Prospect Lake, B.C.; W. A. Martin, R.C.A., Red Deer, Alta.; [illegible] C.I.C., Edmonton.

To be Lieutenant—Sgt. J. E. Powell, R.C.O.C., East Coulee, Alta.; L.-Sgt. J. W. Clark, R.C.O.C., The Pas, Man.; Cpl. John Lauder Cumberford, R.C.O.C., Drumheller, Alta.; Sgt. Emile George Madore, London, Eng.

Military Activities

203rd (RESERVE) FIELD BATTERY, R.C.A.

Orders by Capt. R. L. Challoner, M.C., officer commanding.

Duties for week ending May 29, 1943—Orderly officer, P. 2nd Lieut. L. R. J. Palmer; next for duty, P. 2nd Lieut. R. C. J. Bacon.

Parades—Tuesday, May 25, 1943, Bay Street Armoury, 19:50 hours, battery parade. Thursday, May 27, 1943, Bay Street Armoury, 19:50 hours, officers, N.C.O.'s, specialists and recruits.

Kit Inspection—On Tuesday, May 25, 1943, all ranks will parade wearing battle dress, anklets web, caps field service, skeleton web, small packs with water bottles and mess tins, steel helmets and respirators; steel helmets will be worn on the left shoulder; respirators at the "slung" position.

Return of Tins, Mess, Rectangular—All tins, mess, rectangular (with covers) will be turned in to Q.M. stores on Tuesday, May 25, 1943.

Repair of Boots, Ankle—Personnel with boots, ankle, in need of repair will turn same in to Q.M. stores without delay.

R. L. CHALLONER, Capt.
Officer Commanding 203rd (Res.) Field Battery, R.C.A.

3rd (RES.) BATTALION THE CANADIAN SCOTTISH (M.G.)

Orders by Lieut.-Col. F. B. J. Stephenson, officer commanding.

Duties—Orderly officer for the week ending May 30, 1943, 2nd Lieut. T. L. Sturgess; next for duty, 2nd Lieut. R. M. B. Crawford. Orderly N.C.O. K479104 Cpl. J. A. McArthur.

Parades—Monday, May 24, 1943, no parades. Thursday, May 27, 1943, officers, N.C.O.'s and specialists will parade at 19:45 hours; dress, drill order. Sunday, May 30, 1943, H.Q., "C" and "D" Companies will parade at Bay Street Armoury at 08:00 hours. Personnel will be picked up at key points throughout the district by unit transport; details to be issued by companies. "B" Company will proceed directly to Heals Range. Dress, battle order without respirators. Ground sheets to be carried in haversacks.

D. FYVIE, Capt and Adjt.
For Officer Commanding 3rd (Res.) Battalion The Canadian Scottish Regiment (M.G.).

114th (INF.) RESERVE COMPANY, VETERANS GUARD OF CANADA

Orders by Major J. R. McIlltree, D.S.O., officer commanding.

Duties—Orderly for the week ending May 30, 1943, 2nd Lieut. I. W. Cox, M.M.; orderly N.C.O., K503034 Cpl. C. A. Gill.

Parades—Wednesday, May 26, 1943, company will parade at 19:45 hours; dress, drill order. Thursday, May 27, 1943, officers, N.C.O.'s and specialists will parade at 20:00 hours; dress, drill order.

D. FYVIE, Capt. and Adjt.
For Officer Commanding 3rd (Res.) Battalion The Canadian Scottish Regiment (M.G.).

No. 1 (RESERVE) R.C.O.C. FORTRESS WORKSHOP

Orders by Major A. McFarlane, officer commanding.

Duties—Orderly officer for week ending May 29, 1943, 2nd Lieut. W. G. Mearns; next for duty, 2nd Lieut. G. F. Green; orderly N.C.O. for week ending May 29, 1943, Cpl. H. C. Parfitt.

Parades—Sunday, May 23, 1943, those detailed for range will fall in at 09:00 hours at Armoury; dress, battle order with respirators; lunch will be provided. Tuesday, May 25, 1943, morning parade at Armoury at 09:30 hours; dress, drill order; evening parade at Armoury at 19:45 hours; dress, drill order. Thursday, May 27, 1943, morning parade at Armoury at 09:30 hours; dress, drill order; evening parade at Armoury at 19:45 hours; dress, roll call order.

A. McFARLANE, Major
Officer Commanding No. 1 (Res.) R.C.O.C. Fortress Workshop.

13th (RESERVE) FIELD AMBULANCE, R.C.A.M.C.

Orders by Major A. B. Nash, officer commanding.

Duties, for week ending May 29, 1943—Orderly officer for the week, Lieut. W. A. Trenholme; next for duty, Lieut. V. L. Annett. Orderly N.C.O. for the week, Cpl. W. D. Carley; next for duty, Sgt. W. Crothall.

Parades—Tuesday, May 25, Bay Street Armoury, 20:00 hours, officers, N.C.O.'s and specialists' class; dress, roll call order. Friday, May 28, Bay Street Armoury, 09:30 hours, morning class; dress, roll call order. Friday, May 28, unit parade, Bay Street Armoury, 19:45 hours; dress, roll call order for "A" Company and R.C.A.S.C., battle order for Headquarters Company. Training as per syllabus.

Recruits—New recruits are urgently needed to bring this unit and the R.C.A.S.C. attached up to full strength. Full particulars regarding terms of enlistment can be obtained at the unit orderly room, Bay Street Armoury, or by phone at E 2331.

Brigade Group Company, 6th (Res.) Divisional R.C.A.S.C. (Attached)

Parades—Same parades and dress as for 13th (Reserve) Field Ambulance, R.C.A.M.C. Training as per syllabus.

J. E. MOORE, Lieut.
For Officer Commanding 13th (Res.) Field Ambulance, R.C.A.M.C.

Will You Help the Second Front?

Men are needed at once for local shipyard engaged in construction of naval escort vessels which are now so urgently required.

New shipyards. Excellent working conditions. Skilled and semi-skilled men in the following trades are required:

Machinists and Engineer Mechanics—Electricians—Plumbers and Pipefitters—Ship's Platers—Boilermakers and Ironworkers.

We have training facilities in the shipyard to assist unskilled and semi-skilled men in all trades.

No person at present employed on essential war work will be considered. Apply only to Employment and Selective Service Office. Order No. 990.

Choose your Place on Canada's WINNING TEAM!

HE LEARNS THE "GAME"

Canada's Army is a team training for Victory—The youngest players are the 17-year-olds who enlist for highly skilled trades training. A great opportunity to learn to be a Motor Mechanic, Machinist, Electrician, Stenographer or Draughtsman.

SHE "BACKS THE ATTACK"

The greatest service girls or women can give, is to release a fighting man by taking over non-combatant duties, here and overseas. Reinforcements are vital to the boys "over there". The CWAC offers this chance to serve in an interesting and important job on Canada's winning team.

HE BRINGS EXPERIENCE

More "old sweats" are needed. Active Companies of the Veterans' Guard of Canada are performing vital duties both in Canada and abroad. This is your place on Canada's winning team if you are physically fit, C3, B or C1, under 55, and served in His Majesty's Forces in the Great War.

HE "CARRIES THE BALL"

The leading player is the fighting man. He alone can take and occupy the enemy's territory—with support by air and sea and by the other branches of the Army. If you are between 18 and 45, physically fit, this is your position on the winning team!

For information regarding enlistment in the Canadian Active Army apply to any Army Recruiting Office or your local Civilian Recruiting Advisor. CWAC applicants apply to any Army Recruiting Office, any National Selective Service Office, or your local CWAC Civilian Recruiting Advisor.

CANADIAN ACTIVE ARMY

Recruiting Offices for CAA and CWAC at Bay Street Armouries

How It Started----

By JEAN NEWTON

"REMEMBER THE LUSITANIA!"

Almost what "Remember Pearl Harbor!" was on December 7, 1941, "Remember the Lusitania!" was on May 7, 1915.

Then, as until recently, we had our appeasers—who were engulfed with the Lusitania when it plunged to its watery grave with the loss of over eleven hundred lives—thirty-five of them infants—victims of a sneak attack by a German submarine.

The Lusitania was a Cunard passenger liner plying between New York and Liverpool.

On May 7, 1915, when off the Old Head of Kinsdale, ten miles from the coast of Ireland, the German U-boat torpedoed it without warning, it went down in twenty-one minutes.

Among the distinguished Americans who went down with it were Charles Frohman, Elbert Hubbard and Alfred G. Vanderbilt.

It is a score neither England nor United States ever settled—so-called "better judgment" prevailed—and Germany was given a chance to do it all over again.

(The Bell Syndicate, Inc.)

In the fourteenth century Dortmund, Germany, withstood a siege for twenty-one months.

Owen's Begbie Street Store sell SHEEN Furniture Polish, 1808 Stanley Avenue. ***

"Dina Cashman"

By KATHLEEN NORRIS

CHAPTER XXXVI

Dina had taken off her hat; her hair, damp from its pressure, was light against her forehead in rings and spirals. Her face was a little pale from fatigue and from the unwonted warmth of the day, but the pallor seemed to make her blue eyes darker and her lips more red.

"So you got your mother clothespins?" Rogers said.

[illegible] else you could think of. The girls went with me, and we each took a basket and went the rounds at Meyers. Peaches and soup and bacon and cake flour—everything! They all went home with lollypops, except Myrna, of course; she was too grand. Meyer wants Myrna to come into the store this Summer, and she says that if she can hold the job she's not going back to school. She's only second-year high, though, and I don't believe Pop will let her."

"She impressed me as precocious, but she's pretty. Hello!" Rogers broke off to say in a tone of annoyance. "Here are callers!"

The approaching car swung round the drive, stopped. A woman jumped out and then a man. Aline and Andrew Havens.

Aline came straight to Rogers, a newspaper in her hand.

"Is this true???" she demanded.

"Aline, hello!" Rogers greeted her amiably. "Hello, Havens. Nice people, to come to see us!"

"Is this true?" Aline asked a second time, showing the newspaper. "I just saw it. We were driving down to Menlo and I happened to get a paper."

"Yes, of course," Rogers said pleasantly. "Geraldine, I'm afraid the news is out. We're in the evening paper. I should have supposed dear Caroline would have told you, Aline."

"Why, it's preposterous!" Aline said indignantly. "Caroline and Mimi are in Honolulu," she went on. "I had no idea of it! Nobody had any idea of it! When were you married?"

"You know my wife," Rogers said, indicating Dina with a movement of his head. "Geraldine, you remember Mr. and Mrs. Havens?"

Dina stood disheveled and young and lovely against the sunset, her tawny hair an aureole about her forehead, the pale green leaves and white spheres of a snowball bush behind her.

"Your wife! Oh, excuse me; I didn't see you," Aline said frigidly then, with reproach to Rogers: "And you never told me!"

"You never told me your plans with Mr. Havens here until about a fortnight before you hopped off to Reno with him. That's a nice little city, by the way. Geraldine and I took a leaf out of your book and went there, too. Perhaps the same obliging clergyman married you, Kirkham? Something Kirkham," Rogers said, all in an unruffled, leisurely tone. "But come; let's go in. It's going to be cold out here in about a minute. Geraldine, what [illegible] about scaring up something to eat and drink?"

"I'll see Hinz," Dina nodded and smiled as she escaped. She raced to the pantry, raced upstairs. Her new flowery dress; a wet comb dashed through her hair; changed slippers.

"You're all right," Mrs. Bucket said, helping her. "You look all right."

[illegible] pace. She must be composed, not breathless, when she entered the library.

Hinz was stooping to light the fire. A tray with glasses and bottles was on the table. Aline and Andrew and Rogers were still standing—all three turned as Dina came in.

She looked young and sweet in the flowery ruffles; the freshly combed damp hair had fallen into waves and curved about her face. She was still a little pale, and her eyes shone darkly sapphire in faint rings of shadow.

"Ah, Hinz has taken care of you, I see. And Chong is making us some canapes," she said composedly. She did not look at Rogers, but she felt his satisfaction with her behavior like a tangible wave that touched her.

"What are you drinking," Mrs. Holland?" Andrew Havens asked with his agreeable smile. He was mixing a highball for himself; Dina smiled in return.

"Nothing, thank you. Rogers tries to make me drink milk, but not at this time of the day!" she said. And then as the three others settled themselves by the fireside she pushed a leather hassock to the side of Rogers' chair and sat down, her shoulder touching his knee.

She had never taken this position before; she had not planned it; but something in Aline's hostility, her intolerance, had nerved her, and she knew she was right when Rogers changed his glass to the other hand and allowed his fingers to touch her shoulder in return.

"You shouldn't have bothered about food, Mrs. Holland," Aline said with a polite inclination of her head.

"Oh, it was no trouble," Dina assured her easily. "Chong loves to have someone to fuss over, and we don't keep him half busy enough!"

(To Be Continued)

Ample Funds for HOME LOANS under the new plan

There are still ample funds for building available through this old-established office on the National Housing Plan, or we can arrange other Building Loans on equally attractive terms.

Loans are repayable over long periods and prompt, business-like attention given to all applications.

KER and STEPHENSON LTD.

1121 GOVERNMENT ST. G 4127

BETTER THAN NONE

"Whenever I look at you," said the young man to his fiancee, "I think of those marvellous glamour girls you see on the pictures."

"Do you really," said his fiancee, highly gratified.

"Yes, but what's the good. A fellow like me has to be satisfied with what he can get!"

ONE WHO BEATS

"Who can beat the schoolboy of today for impudence and wild pranks?" asks a writer. His headmaster usually.

HE ADVERTISED

"When a prisoner alters a statement he has previously made, it does not necessarily mean he is untruthful," the judge pointed out to his court.

"For instance," he said, "when I entered the bus this morning I could have sworn I had my watch with me, but later I remembered that I had left it on my dressing table under an envelope."

When he returned home his wife asked him the reason for his anxiety about his watch, in sending five men for it.

"I didn't send any men for my watch," he said in some surprise.

"Well, dear, I gave it to the first man who called as he knew just where it was," said his wife.

NATIONAL HOUSING ACT LOANS

You Can Build Your Own Home Through the N.H.A. 5% Plan on the Undernoted Terms:

Lending Value House and Lot	Maximum Loan	Monthly Payments 15-Year Loan
$3,200.00	$2,880.00	$22.60
$3,500.00	$3,045.00	$23.90
$3,800.00	$3,192.00	$25.05
$4,000.00	$3,200.00	$25.12

Loans Can Also Be Arranged for a Period of Twenty Years With Monthly Payments Proportionately Less Than the Above

Ask Us for Complete Details

GILLESPIE, HART & CO., LTD.

611 Fort Street — Established Over a Quarter of a Century — Phone G 1181

Materials Released for Local Home Building

For some considerable time it has been practically impossible for anyone in the Victoria district to go ahead with building homes for the simple reason that it has been impossible to secure lumber and other building materials. Under the present overcrowded conditions, this has been most unfortunate and has worked a real hardship on those forward-looking people who were ready, either with their own money or with funds loaned to them through the National Housing Act, to go ahead and build their own homes.

SITUATION NOW CHANGED

But gradually this situation has been changed and it is now possible to go ahead with the home building that is such a private and public necessity.

MINISTER GRANTS PRIORITIES

As announced a few days ago through the news columns of this paper, Mr. R. W. Mayhew, M.P., has arranged with the Hon. C. D. Howe, Minister of Munitions and Supply, to grant priorities for home building in Greater Victoria on condition that there were at least 100 applications for such home building.

A building licence must be first obtained through the B.C. Construction Control Advisory Committee, and the house to be built must be within the price range fixed by the National Housing Administration.

BUILD WITH or WITHOUT a LOAN

If you wish to build, with or without a loan, you should consult your own contractor.

If you do not have sufficient funds you may borrow from any Home Loan Agency under the provisions of the National Housing Act.

BE AMONG THE FIRST HUNDRED

There is little doubt that several hundred Home Building Projects can be arranged and we suggest that you get your licence among the first 100.

FULL INFORMATION and COMPLETE DETAILS from YOUR OWN CONTRACTOR

This advertisement is sponsored by a committee of representatives from
THE VICTORIA BUILDERS' EXCHANGE — THE VICTORIA CONTRACTORS' ASSOCIATION
THE BUILDING TRADES GROUP OF THE VICTORIA CHAMBER OF COMMERCE

FAMOUS PLAYERS THEATRES

The best-selling novel — packed with punch and power and male-and-female allure comes blazingly to life in a great film . . . The screen's most exciting lovers — the romance they kindled in "Woman of the Year" is a roaring flame in their newest hit!

SEE IT at the CAPITOL

WHEN THEY MEET—IT'S DYNAMITE!

AT 12:31 - 2:42 4:53 - 7:04 - 9:15

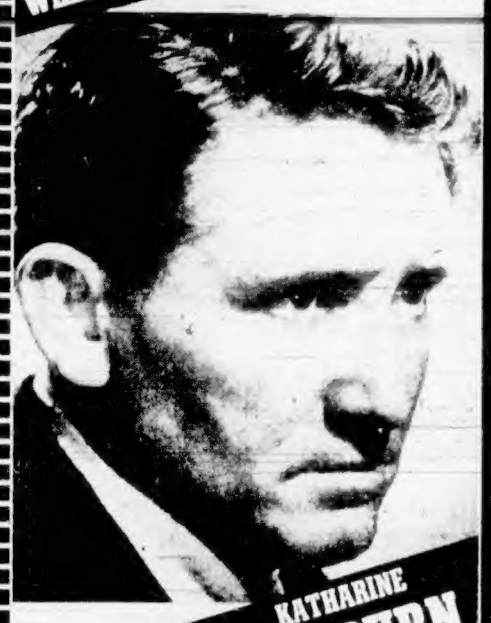

KATHARINE HEPBURN

SPENCER TRACY

IN THE SEASON'S MOST THRILLING LOVE-DRAMA

KEEPER OF THE FLAME

with RICHARD WHORF MARGARET WYCHERLY

EXTRA

PETE SMITH SPECIAL "Hollywood Daredevils"

"Bah! Wilderness" COLORED CARTOON

WORLD NEWS

DON'T GIVE AWAY THE ENDING! LET OTHERS ENJOY THE SUSPENSE!

Starts Tomorrow MONDAY CAPITOL

Starts Tomorrow!

ANDY STEPS OUT AND INTO HIS FUNNIEST ROMANCE With Headaches for Him and the Family!

At 12:16, 3:18, 6:20, 9:28

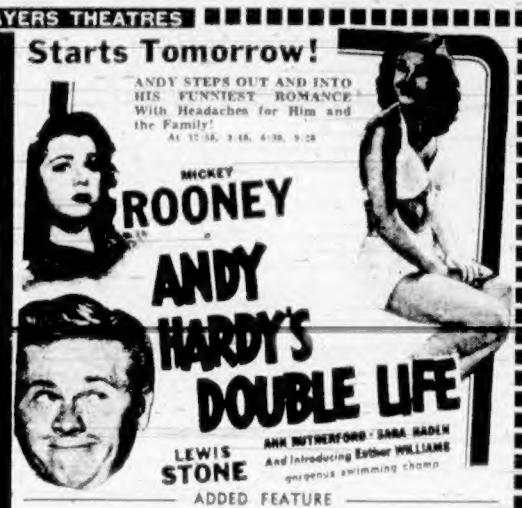

MICKEY ROONEY

ANDY HARDY'S DOUBLE LIFE

LEWIS STONE ANN RUTHERFORD · SARA HADEN And Introducing Esther WILLIAMS gorgeous swimming champ

ADDED FEATURE

HIT THE DECK WITH THE MIDDIES!

"HELLO ANNAPOLIS"

With TOM BROWN and JOAN PARKER

PHONE E 3211 A Famous Players Theatre ATLAS WORLD NEWS

MONDAY ONLY

Your Favorite Comedian in All the Thrills of the Famous T.T. Races

GEORGE Formby IN "NO LIMIT"

With FLORENCE DESMOND

EXTRA

Germany's Geopolitics "PLANS FOR DESTRUCTION" "THE UNBEARABLE BEAR"—Cartoon

DOMINION

MIDNITE SHOW TONITE!

AT USUAL PRICES! - 12:01

Get "Bop"! Fall Into Step! Here's A Musical With Pep!

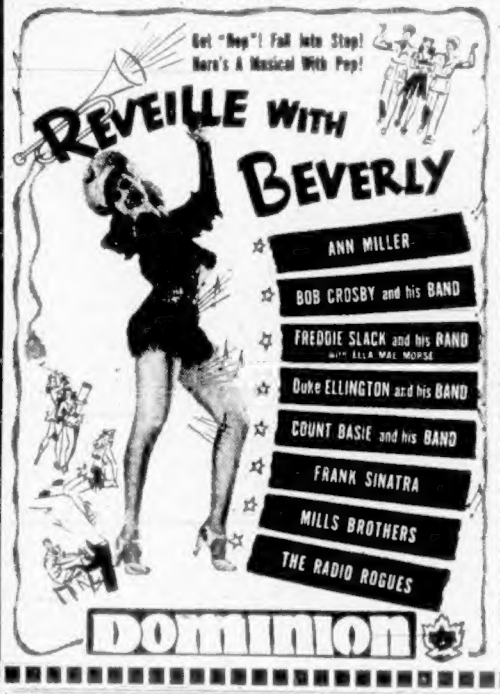

REVEILLE WITH BEVERLY

ANN MILLER

BOB CROSBY and his BAND

FREDDIE SLACK and his BAND with ELLA MAE MORSE

Duke ELLINGTON and his BAND

COUNT BASIE and his BAND

FRANK SINATRA

MILLS BROTHERS

THE RADIO ROGUES

DOMINION

Stars of Midnight Attraction

Ann Miller, lovely dancing star, is seen above with William Wright and Dick Purcell as they appear in the tune-filled musical, "Reveille With Beverly," which will feature the midnight show at the Dominion Theatre tonight.

"One Foot in Heaven" To Open on York Screen

In a dingy, cob-webbed room Martha Scott sat alone. She was surrounded by dusty trunks, discarded bits of broken furniture.

"Hope," a muffled voice was heard from below floor level on the Warner Bros. sound stage. Fredric March's head, emerging from a trap door, followed the voice. They put March down in the basement to start this attic scene for "One Foot in Heaven," the picture opening Monday at the York Theatre.

March strode over to Miss Scott. He wore a frock coat, proper costume, in 1904, for the minister he portrays. Miss Scott was his wife. They had just moved into their first parsonage, a sorry enough looking building in a small Iowa town. The good ladies of the congregation had taken over the job of cleaning the parsonage and she had taken refuge in the attic.

"What on earth are you doing up here?" March said.

"They wouldn't let me touch a thing," Miss Scott answered between suppressed sniffles.

March dropped down beside her on the dusty floor. "Lesson one," he said understandingly, "the parsonage belongs to the ladies of the congregation . . . But they're good folk, Hope—look at the gifts they brought—a table full of pies and cakes . . . —kindly, and friendly—and sometimes as thoughtless as children. Of such is the kingdom of heaven."

VANCOUVER, May 22 (CP)—Retail Merchants' Association of Vancouver has written to Ottawa asking modification of the recent Selective Service order which makes male employees in grocery and general stores liable to transfer to essential industry. The merchants, through the Province, are protesting that some male employees are essential for jobs which they claim girls cannot handle.

ODEON ENTERTAINMENT

Plaza STARTS MONDAY

The Show of Wonders That Never Cease!

The miracle of Belita's skating . . . the thrill of Kenny Baker's love songs to Patricia Morison . . . the magic of gorgeous girls in whirlwind spectacles! It's gay, romantic and unforgettable!

MONOGRAM PICTURES presents

SILVER SKATES

featuring Kenny BAKER ★ Patricia MORISON ★ BELITA

FRICK and FRACK · Irene DARE · Danny SHAW Eugene TURNER · Ted FIO RITO

ADDED — LAUGHS "SAILORS ON LEAVE" WILLIAM LUNDIGAN - SHIRLEY ROSS

EXTRA NEWS

Tracy, Hepburn Teamed In Outstanding Drama

Reporter Spencer Tracy gets on the trail of an exciting story in the new Metro-Goldwyn-Mayer film "Keeper of the Flame," the film coming to the Capitol Theatre Monday, in which he co-stars for the second time with Katharine Hepburn.

The story concerns the tragic death of a famous American Robert V. Forrest, which has drawn a cross section of American community life to pay homage to the great man in the small village of Ashburton.

Among the newspapermen covering the funeral is Steven O'Malley (Spencer Tracy), brilliant foreign correspondent recently returned from Germany. Steve is curious about the great man's death. To give even an inkling of the plot, would be to reveal one of the most significant and unformula stories of the year. It is a murder mystery, but more than that, a suspenseful film of extreme timeliness, dealing with the subject of espionage in the United States. Katharine plays the wife of a famed and revered American, killed in a strange accident. Tracy is a noted foreign correspondent, who seeks to write the story of the great man, only to find romance and a startling story of intrigue at the same time.

George Formby Appears In Comedy at Dominion

Many holidaymakers at Douglas, I.O.M., during the month of July were included in the scenes that were being shot on the island for the A.T.P. comedy, "No Limit," which features the famous Tourist Trophy races. The picture, which is now playing at the Dominion Theatre, stars George Formby and Florence Deamond, and was taken from an original story written by Walter Greenwood, author of "Love on the Dole."

The story deals with the adventures of a simple Lancashire lad whose ambition it is to ride in a Tourist Trophy race. Formby portrays George Shuttleworth, chimney sweep's help, who on his own home-made motorcycle embarks on a hazardous adventure, which finally leads him to fame.

Many of the scenes from the actual races are incorporated in the picture. Others, showing crashes during the race, were obtained with the help of "The Crash Squad," a party of tough young men who will do anything dangerous to make a picture exciting for the public. George Formby himself performed many dangerous feats on his motorcycle including spectacular skids and crashes.

Mickey Rooney in Gay New Comedy

The Hardy Family, with irrepressible Mickey Rooney in a myriad of comical troubles, returns to the theatre in "Andy Hardy's Double Life," commencing on Monday at the Atlas Theatre. Mickey as the ebullient Andy Hardy is faced with a breach of promise suit that turns out to be a "frame" and otherwise is in hot water generally until he finally gets started for college.

As in the case of several of the Hardy pictures, the new one introduces a glamorous new personality in Esther Williams, national swimming champion turned actress. The regular Hardy Family favorites, including Lewis Stone, Fay Holden, Cecilia Parker, Sara Haden and Ann Rutherford appear in the new picture, which was directed by George B. Seitz.

Amusements

On the Screen

Atlas—Mickey Rooney in "Andy Hardy's Double Life."

Cadet—George Raft and Janet Blair starred in "Broadway."

Capitol — Spencer Tracy and Katharine Hepburn in "Keeper of the Flame."

Dominion — George Formby starring in "No Limit."

Oak Bay— The Great Waltz" starring Louise Rainer and Fernand Gravet.

Plaza—Kenny Baker and Patricia Morrison in "Silver Skates."

Rio — Wallace Beery and Leo Carillo in "20-Mule Team."

York— One Foot in Heaven," starring Fredric March and Martha Scott.

Famous Dance Seen In Musical at Cadet

The "Charleston," the dance which swept the nation in the late '20's, is revived by George Raft in "Broadway," the Universal hit, opening at the Cadet Theatre Monday. During the height of the dance craze, Raft was noted as its foremost exponent. He was noted at the same time as possessing "the fastest feet" on Broadway.

In the film, "Broadway," Raft dances the "Charleston" as part of his role as a cutery hoofing star of the prohibition era in which most of the play is laid. With Janet Blair, his leading lady, Raft also does an unusual interpretation of the tango. Raft has Pat O'Brien as his co-star in "Broadway."

Great Skating Cast in Latest Ice Spectacle

The greatest company of skating stars ever assembled in a single motion picture, in addition to an acting cast of screen favorites comes to the Plaza Theatre Monday in Monogram's dazzling ice spectacle, "Silver Skates."

Heading the specialty performers is blonde statuesque Belita, ice ballerina who is recognized as the world's outstanding feminine figure skater. Kenny Baker and Patricia Morison appear in the principal acting roles, and with Belita make up the romantic triangle in the story.

In the story the well-meaning Baker, in his efforts to keep an ice show from bankruptcy, becomes engaged to both its owner and its star performer, and the action terminates in an unexpected climax. Hilarious comedy characterizes the entire story, and several new hit songs are sung by Kenny Baker, noted radio tenor.

During the progress of the story Belita and other skating stars are the centre of a series of breath-taking ice ensemble numbers which represent the ultimate in grace and beauty.

STARTS TOMORROW! YORK ALWAYS GRAND SHOWS!

GREATEST HUMAN COMEDY EVER SCREENED!

Father not only has wonderful character...he is one!

Father's gentle . . . Father ROARS— but living with Father never bores! (Just ask Mother, Sis or Brother—they'll tell you they couldn't love another!)

FRANK MORGAN MARGARET SCOTT

"ONE FOOT IN HEAVEN"

FRED MacMURRAY · BEULAH BONDI · GENE LOCKHART

A JAMES HILTON STORY OF LONDON!

. . . THE LONDON WE ALL KNOW AND LOVE!

Vivien LEIGH Robert TAYLOR

"WATERLOO BRIDGE"

with Lucile WATSON · Virginia FIELD · Maria OUSPENSKAYA · C. Aubrey SMITH

Oak Bay

BROUGHT BACK BY POPULAR DEMAND

Gorgeous Musical Romance in Old Vienna!

HIT No. 1

"THE GREAT WALTZ"

Starring LUISE RAINER FERNAND GRAVET MILIZA KORJUS

HEAR "WINE, WOMEN AND SONG," "BLUE DANUBE," "VIENNA WOODS," "EMPEROR WALTZ," ETC.

STARTS TOMORROW

TECHNICOLOR'S Greatest Love Story

HIT No. 2

"Blossoms in the Dust"

Starring GREER GARSON WALTER PIDGEON

NOTE — MATINEE MONDAY

Continuous 1 P.M. On

CADET MONDAY - TUESDAY - WEDNESDAY HERE IS DRAMA STARK AND REAL!

"BROADWAY" GEO. RAFT - PAT O'BRIEN JANET BLAIR

PLUS—PIERRE OF THE PLAINS—JOHN CARROL - RUTH RUSSEY

ADDED — NEWS

EVENINGS ONLY AT 6:30 and 7:45 — ADULTS 30c

HOLIDAY DANCE

A.O.F. HALL MONDAY, MAY 24

Old-Time and Modern Dancing With Evelyn Holt's Orchestra

9-12 - - - - 50c

STARTS MONDAY 3 DAYS ONLY RIO 15c • 20c KIDDIES, 10c

BEERY'S FUNNIEST, THRILLINGEST HIT!

20 MULE TEAM

STARRING WALLACE BEERY with LEO CARRILLO · MARJORIE RAMBEAU ANN BAXTER · DOUGLAS FOWLEY

ADDED FEATURE

"The Mystery of Room 13"

Since the fall of France, at least the Royal Navy through the Straits 1,400 convoys have been escorted by, at Dover.

Hilker Attractions ANNOUNCE . . .

GREATER ARTISTS SERIES, 1943-44

★ JAN PEERCE — Leading Tenor, Metropolitan Opera Association
★ THOMAS L. THOMAS — Renowned Young Welsh Baritone
★ ARTUR RUBINSTEIN — Famed Polish Pianist
★ YEHUDI MENUHIN — World-Famous Violinist
★ MARJORIE LAWRENCE — Dramatic Soprano, Metropolitan Opera Association
★ SALVATORE BACCALONI and His OPERA COMPANY — In BARBER OF SEVILLE, Complete Costumes and Scenery
★ The Greatest in RUSSIAN BALLET — BALLET THEATRE • Company of 136 — Starring MASSINE, BARONOVA, MARKOVA, DOLIN, Etc., Etc.

SAVE WITH SEASON TICKETS!
BALLET AND OPERA ADDED OPTIONAL ATTRACTIONS!
7 CONCERTS FOR THE SINGLE ADMISSION OF 5 • $4.70 to $9.00 PLUS TAX
BOX OFFICE NOW OPEN
AT FLETCHER'S MUSIC STORE, 1130 DOUGLAS STREET

WARNING!
Old subscribers locations not renewed by close of business Tuesday, May 25, will be released for general public sale.

DANCE REVUE

PRESENTED BY
Florence Clough Dance Academy
A Cavalcade of Beauty, Color and Rhythm
DANCES OF ALL TYPES IN A PROGRAMME OF SPARKLING ENTERTAINMENT
Under the ... Patronage of His Honor the Lieutenant-Governor and Mrs. Woodward, His Worship the Mayor and Mrs. McGavin
ROYAL—MON., MAY 31, 8 P.M.
[illegible]
$1.50 ... $1.00 ...

THE STAGETTE CLUB
"Cotton Frolic" DANCE
AT THE CRYSTAL GARDEN
THURSDAY, JUNE 3
... $1.75 Per Couple
[illegible]

HOLIDAY DANCE
SHRINE AUDITORIUM
MAY 24
[illegible]
... 50c

WYNNE SHAW
Presents
"VICTORY FROLIC OF 1943"
[illegible]
JUNE 18, 1943—8:15 P.M.
ROYAL VICTORIA THEATRE
[illegible] $1.50 and $1.00

VICTORIA LITTLE THEATRE AND DRAMATIC SCHOOL
Annual General Meeting at the Little Theatre Hall, Langham Place, Rockland Avenue, Thursday, May 27, at 8 P.M.

DANCE
RED AL BOB
THREE
Radio Rascals
With
RONNY MATHEWS
Vancouver's Famous Blind Pianist
CJOR Entertainers
FRIDAY, MAY 28
... 75c
Shrine Hall

VICTORIA DAY
Celebration Dance
CRYSTAL GARDEN

Little Theatre to Hold Annual Meeting

The annual general meeting of the Victoria Little Theatre and Dramatic School will be held Thursday, May 27, at 8 p.m. at the theatre, Langham Place, off Rockland Avenue.

The ... for the ... reviewed.

The Victoria Little Theatre is the only dramatic organization which in spite of the difficulties of these war years has actively engaged in the production of good ... drama and ... camps around Victoria.

[illegible]

STOCKHOLM, May 22 ... [illegible] Labor Unions representing ... members ... [illegible]

Life of Strauss Theme of Musical

The featured musical picture "The Great Waltz," in which ... melodies of Vienna ... a dramatic romantic story of the musician who was the toast of the ... the Oak Bay Theatre Monday. Luise Rainer, Fernand Gravet and Miliza Korjus ...

The story ... Johann Strauss from the time of his ... to his ... [illegible] ... and the subsequent infatuation for a beautiful opera star also sends him ... to his faithful wife, form the plot against dazzling spectacles, ballets and other glamorous incidents.

A 100-piece orchestra composed of the pick of symphony musicians plays such Strauss favorites as Artist's Life, Tales of the Vienna Woods, Blue Danube and others.

Wallace Beery in Saga of Desert

Remains of an Indian village believed to be at least 400 years old and probably of a much earlier date were ... and dunes of Death Valley ... Metro-Goldwyn-Mayer ... [illegible]

Director ... found dozens of ... and fragments ... These were ... of the ...

... comes to the ... a saga of ... wrested vast ... from the dread Death Valley ... [illegible]

Swing Featured In Radio Drama

[illegible] ... Count Basie and his orchestra ... the Mills Brothers ... Rogues ... [illegible]

Dance Revue Appears At Royal Victoria

The Dance Revue of the Florence Clough Dance Academy ... at the Royal Victoria Theatre Monday, May 31 ... [illegible]

In Scene From Exciting Drama

Spencer Tracy and Katharine Hepburn in a Scene From "The Keeper of the Flame," Metro-Goldwyn-Mayer's Suspenseful Film Which Will Open Tomorrow at the Capitol Theatre

HIGHWAY OPENED

NELSON, B.C., May 22 (CP) ... [illegible] ... Rossland-Grand Forks ... [illegible]

From "One Foot in Heaven"

A Scene From the Film, "One Foot in Heaven," Which Stars Martha Scott and Fredric March. The Picture Will Open Tomorrow at the York Theatre.

First Victory Ship Launched

VANCOUVER, May 22 (CP).—The 10,000-ton freighter Astoria, first new-type Victory ship to be built in British Columbia, was launched from West Coast Shipbuilders Ltd. here last night by Mrs. Stephen Ess, a mother who has seven sons serving in the Canadian (Active) Army.

Also attending the ceremony were other ... with ... sons in the army ... [illegible] They were brought to the ceremony as guests of the builders.

LEAVES UNIVERSITY

VANCOUVER, May 22 (CP).—Dr. Ralph Hull, whose resignation as professor of mathematics at the University of British Columbia is in the hands of the president, Dr. L. S. Klinck, has left for Lincoln, Nebraska, where he will serve as chairman of the department of mathematics at the University of Nebraska.

The National Association of Marine Engineers of Canada, Council No. 6, will meet in Room 503 ... Building ... Tuesday, May 25, at 8 p.m.

Sunday Radio Programmes

[illegible]

Sunday Highlights

[illegible]

CJVI Newscasts

Sunday: 10:45 a.m., 12:30 p.m., 5:15 p.m., 8:15 p.m.

Monday: 8 a.m., ... a.m., 10:30 a.m., 12:30 p.m., 6:00 p.m., 10:30 p.m.

In addition, CJVI broadcasts a one-minute news resume every hour on the hour from 7 a.m. to 11 p.m.

B.B.C. broadcasts direct from London at ... a.m. and ... p.m. daily over CBR.

Monday Radio Programmes

[illegible]

Monday Highlights

[illegible]

Good Circulation Assists Natural Healing

Elasto Tablets

Quick Relief for Leg Sufferers

[illegible]

READ THIS LETTER RECEIVED FROM GRIMSBY

[illegible]

You Naturally Ask — What is Elasto?

[illegible]

Send for FREE SAMPLE AND TESTIMONIALS

Write for these now, learn about this new remedy and see how easy it is to take. Address Elasto, Dept. ..., ... Craig St. West, Montreal.

Don't long for relief—try Elasto!

ALL OVER TOWN
MOTHERS ARE TALKING ABOUT THE
STORY LADY
WHO
READS THE FUNNIES
HAVE THE CHILDREN LISTEN TODAY AT 1:30 P.M.
CJVI - - - 1480

Entertain Troops

The Red Shield ... party under the command of Major C. J. ... of the Salvation Army and ... entertained ... [illegible]

• KILOCYCLING

With GEORGE WALTON

• VARIETY — [illegible]

• DANCE MUSIC — [illegible]

• COMEDY — [illegible]

• GOOD MUSIC — [illegible]

• DRAMA — [illegible]

• CJVI — [illegible] ... next Saturday.

Detection of Poison Gas

TEAR GASES AND NOSE GASES

In another article of this series the various groups of war gases were studied according to the effects they produce on the human body. This article will discuss in more detail the two groups of "nuisance" gases, viz. tear gas and nose gas, and the protective measures to be used against them.

Tear gas is familiar to everyone. It came [illegible] from Africa [illegible] quelling riots. Used against civilians in wartime its purpose is to create fear and panic and so disrupt our war effort and lower our morale. The tear gases usually have a faint odour of fruit or fruit blossoms, apple, pear, etc., but are not readily detected by the effects they produce upon the eyes. Upon exposure to the gas there is an immediate smarting of the eyes followed by a painful stinging. Tears then pour forth and finally in the case of a heavy attack the eyelids close tightly, causing effective although temporary blindness. Recovery from the effects of tear gas is complete in about two hours after the end of exposure.

The best protection against tear gas or indeed any gas is a gas-proof room in your own home and the preparation of such a room [illegible] with the doors and windows closed and keep your gas for a long time. A respirator or gas mask provides complete protection against tear gas. If you are caught outside without a gas mask make for the nearest building offering your [illegible] temporary intervals in order to see your way. If you cannot do this seek whatever shelter is available, avoiding low places or depressions and remain quietly in one place until the attack is over or until someone comes to help you.

WHAT TO DO AFTER ATTACK IS OVER

After the attack is over change your clothing, bathe [illegible] a weak lukewarm solution of salt, baking soda or borax and about one teaspoon to a pint of water and then get plenty of fresh air. Do not bandage the eyes since the free flow of tears will help rid them of the gas. Remember you will suffer no permanent ill effects and remember other victims who may be frightened by the temporary blindness.

The nose or sneezing gases also are classed as "nuisance" gases but are more insidious and unpleasant than tear gas. They have little odor and no symptoms appear until about five minutes after exposure.

The effects of nose gas are sneezing, irritation of the nose, throat and chest, severe pain in jaws and teeth, headache, vomiting and mental depression. The discomfort continues at a maximum even after cessation of [illegible] a gas that [illegible] but begins to subside in about an hour. The gas mask and the gas-proof room or shelter give complete protection against the nose gases. It is very important to remember that tear gas is dissipated and to remain outside [illegible] this protection.

IMPORTANT TO KEEP GAS MASKS ON

If you are [illegible] to an attack of nose gas put [illegible] gas mask and keep it on even though it does not appear to afford you any relief. If pain and intense discomfort cause you to remove your gas mask you may expose yourself to the action of some more deadly gas which is often mixed with the nose gas. If possible go to your gas proof room and remain there until all clear. If you are caught in the street without a gas mask go at [illegible] protection note the direction of the wind and the distribution of the gas cloud which may be slightly via the wind, try to get out of it by moving crosswise to the direction of the wind. If [illegible] wet your handkerchief or other cloth with water, [illegible] your mouth and nose and breathe through it. Avoid the gas by clear quietly and be careful not to [illegible] alarm others.

After the attack is over if you are suffering from the effects of the gas change and air your clothing, bathe your eyes with a weak solution of baking soda or borax and gargle and douche the nose, passages with a solution of baking soda. Brush or wash your hair and get plenty of fresh air. Be sure not to smoke for some time or your palate will be aggravated. Compiled by [illegible]

Famed Violinist to Appear Here

SHOWN above is Yehudi Menuhin, world-renowned violinist, who will appear here in the Hugh Allan Series, Greater Artists Series, Feb. 44 season. [illegible]

Selby to Send Hitler a Letter

SELBY, England, May 22 (CP). The folk of this little Yorkshire town have [illegible] to send a personal letter to Hitler and the [illegible] Air Force has promised to [illegible] it [illegible].

[illegible] decided to select a Welsh for [illegible] stamp [illegible] to [illegible] the address. They thought the [illegible] might fall on a German [illegible] district perhaps [illegible] Selby. They were [illegible] the [illegible] would be [illegible].

[illegible] along with the [illegible] just what the [illegible] of the [illegible].

[illegible]

That Body of Yours

CONSULT YOUR FAMILY PHYSICIAN FIRST

[illegible] edged the [illegible] Army [illegible] Dal [illegible] Mr. [illegible] Thursday [illegible]

[illegible] a cup of tea or coffee.

[illegible] gas mask and take shelter in the nearest building.

MASSIVE SCRAPBOOK

WASHINGTON, May 22 (AP). A [illegible] Wm. Hoover [illegible] book [illegible] Tokyo [illegible] an exchange of Japanese [illegible]

What Today Means

GEMINI

[illegible] from 11 a.m. to [illegible] from [illegible] and [illegible] p.m. [illegible] 2 [illegible]

Spencer's

STORE HOURS.

TOMORROW MAY 24

Our Store Will Be Closed All Day

DAVID SPENCER LIMITED PHONE E-4141

Spencer's

STORE HOURS

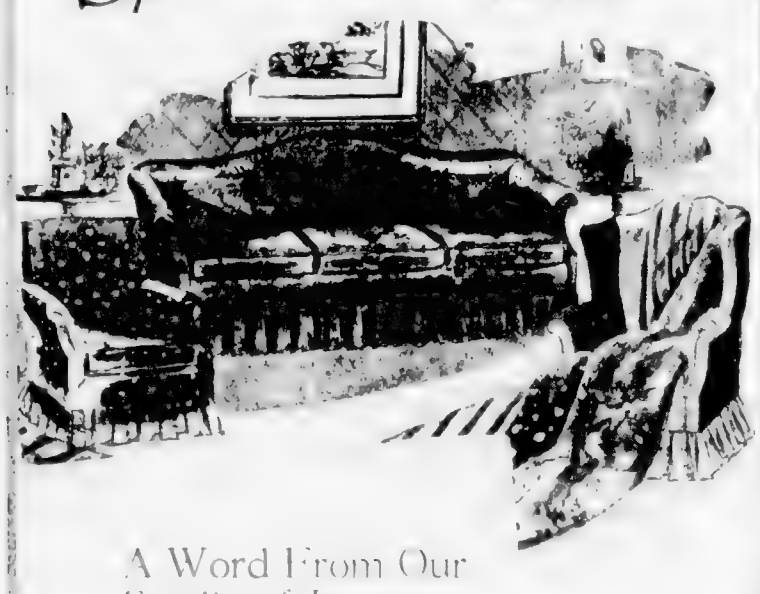

A Word From Our Studio of Interior Decoration

D[illegible]

I Have a House That Is "So Nice to Come Home To"

DAVID SPENCER LIMITED PHONE E-4141

Outpost Given Another Link With World

Youth Federation Meets on Mainland

According to Culbertson - - -

SPENCER'S FOODS

SELF-SERVE GROCERY SPECIALS

ALL WEEK COMMENCING TUESDAY

[illegible] Compound	35¢	Small White Beans, bulk	2 lbs. 11¢
[illegible]	35¢	Crema Walkers, [illegible] lb.	14¢
[illegible]	1.39	Vinegar Heinz, large [illegible] bottle	23¢
Mint Extract Diamond [illegible] lb.	1.46	Dog Food Dr. Ballard's, dr. [illegible] plus	2 for 15¢
[illegible] small pkts.	2 for 17¢	Tomato Soup Van Camp's [illegible]	3 for 22¢
Large pkt.	22¢	Meat Sauce A.P. [illegible] bottle	19¢
Tomato Soup Medium size	3 for 19¢	Pep Kellogg's pkts.	2 for 21¢
[illegible] size	2 for 17¢	Wheat Hearts Digestive [illegible]	13¢
Wax Paper Kitchenette 50-foot roll	16¢	Baking Powder Magic [illegible]	28¢
Tang Salad Dressing Nature's [illegible] per	28¢	Lemon or Vanilla Flavoring Assorted [illegible]	2 for 15¢
[illegible]	44¢	Rotenone, per lb.	19¢
Buckwheat Flour Diamond [illegible] large [illegible]	3 for 17¢		

We Reserve the Right to Limit Quantities

No Phone Charge or Mail Orders Taken on These Specials

DAVID SPENCER LIMITED

SECOND NEWS SECTION

The Daily Colonist.

(ESTABLISHED 1858)

SECOND NEWS SECTION

NO. 138—EIGHTY-FIFTH YEAR VICTORIA, BRITISH COLUMBIA, SUNDAY, MAY 23, 1943

Glancing Over Sport—

By JOE DELAHUNTY

PUBLICITY AGENT HAS PASSED ON?

Everybody these days has been [illegible] of Vancouver Island's best publicity agent, 'Caddy,' or, to be correct, Cadborosaurus. His funeral services were supposed to be held the other evening in Brentwood Bay when a well-known fisherman and his partner rammed him with a boat after he appeared on the surface in a wounded condition. I see where this paper's noted columnist, "Sandy" Graves, took time out and gave "Caddy" practically a whole column in Saturday's issue. He deserves that much space, for, after all, his name has been circulated all over the globe; he even outshines that creature they were suppose to have discovered many years ago in Scotland in some lake or other . . . I was talking to an ardent fisherman the other day about the attack on the sea serpent and I quote: "I don't think for one moment that there is such an animal. I honestly believe that the fishermen ran into either a sea lion or a fair-sized shark or maybe a tiger whale" . . . Well, I have been following the exploits of "Caddy" for many years and just recently checked over the list of the many people who claimed they have seen the serpent off Trial Island, Jordan River, Pender Island, Cordova Bay, Cadboro Bay, and all the coves anybody would wish to name. Descriptions of the creature are numerous and varied, and if a person was to assemble them all he would have a funny looking animal parading the waters of this Northwest Coast . . . Yours truly doesn't want to knock the publicity angle, but, until the day I see "his nibs" with my own eyes I won't believe that such a specimen exists . . . We all remember Ogopogo, which swam so serenely around Okanagan Lake and is still doing so, according to some people. That "mystery" of the deep was invented in a local newspaper office after two reporters had been holidaying up in the Interior. It was a good "gag," so they thought, and, believe it or not, residents nearby the lake are still seeing Mr. Ogopogo, and there is no such animal.

FROM HERE AND THERE

Huggins and Hughes, two popular members of the R.A.F. football team, have left the city en route for [illegible] . . . Fred [illegible] . . . Sammy [illegible] . . . Turk Broda [illegible] . . . Remember [illegible]

[illegible] . . . the end of May [illegible] . . . Victoria Baseball Association [illegible] rain cats and dogs on May 24, 1943 . . . The Fleet came home again yesterday at Belmont Park as expected and added another bulk of greenbacks to the already swollen [illegible] of its owner on the speedy pony has won in the neighborhood of $216,000 and, except the unforseen happens, he will keep on boosting the bank account of Mrs. John Hertz as the racing season progresses . . . Mickey Owen's famous boot in the Dodgers-Yankee world series didn't hurt his stock any. Branch Rickey, president and part owner of dem bums from Flatbush, signed him this spring to a three-year contract . . . The Narragansett Racing Association has turned over a cheque for $58,270 to the American Red Cross which represents one day's profit at the track . . . Do you know that Victoria's first bowling alleys were situated where Fletcher's Music Store is now on Douglas Street? Many of the old-timers, who are still pushing the timber into the pits at the Arcade Alleys and Gibson's Bowladrome, got their first strikes and spares at the Douglas Street emporium . . . Harold Paulding, one of the city's most consistent tenpin artists, has been bowling for twenty-three years. The popular pin-spiller started disturbing the pins at the age of ten in New Westminster . . . Congratulations are in order to Lonan Stokes, former Y.M.C.A. swimming star, on her marriage last Friday night to Cadet Charlie Milton. So, from this sports department we say "The best of luck to you both."

Bellingham Bells to Play Twin Bill

Will Oppose Army and V.M.D. Nines Tomorrow—Week's Games Announced

With Bellingham Bells, smart American club, booked as opposition for Victoria Army and Victoria Machinery Depot first inter-city baseball games of the season will be played tomorrow at Royal Athletic Park, venue for all top-flight diamond attractions.

Lieut. W. E. Warburton's Army ball nine will provide the opposition for the visitors in the matinee attraction at 2:30 o'clock, while the V.M.D. 1942 champions and present league leaders, will meet the Bells in the nightcap at 6:30 o'clock.

Soldiers have improved considerably since the start of the local season two weeks ago, and in their last appearance turned back the peppery Royal Canadian Navy club. Tomorrow, with the Bellingham Bells as the opposition, the troops are looking forward to registering their initial triumph in international competition.

It will be a slightly different story in the second contest, with the shipyard workers battling the Bellingham ball squad. V.M.D. met the American team last year and after coming from behind to beat them 3-2 in the afternoon contest walked away with the nightcap.

With a stronger club, Bellingham will be out to upset the shipyard workers, but local fans will string along with the shipbuilders. Undefeated in the senior flag race and if anything slightly stronger than when they won the pennant last year, V.M.D. will be favored to take the visitors.

CLARENCE MARSHALL COMING WITH TEAM

One of the most popular visiting clubs to play in Victoria, Bellingham Bells, according to Joe Martin, their manager, have a smarter club than when they visited here in 1942. Clarence Marshall, high school pitching sensation, who dropped the 3-2 decision in the first contest last year, will work one of the games tomorrow.

Doing the back-stopping for the Bells will be Andy Padovan, veteran catcher who played a lot of ball for Bob Brown before going to join the Bellingham team. Bob Luckitt, another top-flight hurler, will share the mound duties with Marshall.

The international series will top the week's diamond festivities at the Caledonia Avenue ball yard with the local nines scheduled to resume their McGavin Cup series on Wednesday. Four fixtures will round out the week's baseball programme. Here is the complete card:

MONDAY

INTERNATIONAL SERIES

2:30—Bellingham Bells vs. Victoria Army

6:30—Bellingham Bells vs. Victoria Machinery Depot.

WEDNESDAY

McGAVIN CUP

6:30—R.C.A.F. vs. Army

FRIDAY

6:30—Navy vs. V.M.D.

SATURDAY

2:30—Navy vs. R.C.A.F.

6:30—Army vs. Eagles

All games will be played at Royal Athletic Park.

Rounding Turn Into the Home Stretch

Entries in the Fourth Race at Belmont Park, New York, Shown Rounding the Turn Into the Home Stretch. Bardia (No. 2), Ridden by Conn McCreary, Was the Winner.

Eighteen Softball Games This Week

Heavy Schedule for "Big Apple" Tossers—Double-Headers Billed

Eighteen softball games are billed on this week's fixture list, announced yesterday by Ed White, secretary of the Lower Island Softball Association.

Heading the heavy schedule will be the two double-header senior programmes at Royal Athletic Park Tuesday and Thursday evenings. Minor league games are billed throughout the other nights of the week with the exception of Monday.

Tuesday's card at the Caledonia ball yard will bring together the Royal Canadian Air Force and the Army in the opener, followed by the V.M.D. and Navy in the after-piece.

Beaten by the Navy and V.M.D. in their first two starts, soldiers will be out to climb aboard the winning van at the expense of the Flyers. In the second game the bluejackets will be out [illegible] of the V.M.D. in the season's curtain-raiser.

Ed White, secretary, [illegible] Broughton Street, would welcome entries in the senior "B" division in order to provide competition for [illegible]. Complete fixture list for the week follows:

SENIOR "A"

Tuesday

Double-Header—R.C.A.F. vs. Army, Athletic Park, first game; V.M.D. vs. Navy, second game; umpires F. Tooby and W. Smith.

Thursday

Double-Header—Navy vs. Army, Athletic Park, first game; V.M.D. vs. R.C.A.F., second game; umpires T. Nute and B. Simpson.

"C" DIVISION

Tuesday

[illegible] Gordon Head vs. K.V.'s, Upper Central Park, umpires C. Simpson and Hough.

Wednesday

Fletcher's Men's Wear vs. Spencer's, [illegible] Park, umpires R. Dymond and H. Tooby.

[illegible] Victoria West Park No. 1, umpires F. Tooby and H. Tooby.

Friday

Spencer's vs. K.V.'s, Victoria West Park No. 1, umpires F. Tooby and H. Tooby.

Spruce Products vs. Fletcher's Men's Wear, Victoria West Park No. 2.

[illegible] Gordon Head, [illegible] R. Dymond and Hayward.

WOMEN'S DIVISION

Tuesday

[illegible] vs. R.C.A.F., [illegible] Central Park [illegible]

[illegible] Victoria West Park No. [illegible]

Wednesday

[illegible]

Thursday

[illegible]

Friday

V.M.D. vs. [illegible]

[illegible]

EMPIRE DAY TOURNEY

Competition for the Empire Day Cup will be run off tomorrow afternoon at the [illegible]

Racing Dates for British Columbia Officially Given

VANCOUVER, May [illegible]—The Vancouver [illegible] and Ascot [illegible] announced [illegible] racing season [illegible] at Vancouver [illegible] and a fourteen-day meet at Victoria [illegible] September [illegible] 17-24, July 31-August 7, August 11-18, August 21-28, August 30-September 6, while the [illegible]

Baseball Standings

AMERICAN LEAGUE

	W.	L.	Pct.
New York	14	8	.636
Washington	14	11	.560
Cleveland	13	11	.542
[illegible]	[illegible]	[illegible]	.500
[illegible]	[illegible]	[illegible]	.500
[illegible]	[illegible]	14	.440
[illegible]	8	[illegible]	.421
[illegible]	[illegible]	[illegible]	.400

NATIONAL LEAGUE

	W.	L.	Pct.
[illegible]	[illegible]	9	[illegible]
[illegible]	[illegible]	8	.636
[illegible]	[illegible]	[illegible]	[illegible]
[illegible]	[illegible]	[illegible]	[illegible]
[illegible]	[illegible]	[illegible]	[illegible]
[illegible]	[illegible]	4	.440
Pittsburgh	6	[illegible]	.400
[illegible]	[illegible]	[illegible]	.269

COAST LEAGUE

	W.	L.	Pct.
Los Angeles	[illegible]	4	[illegible]
San [illegible]	[illegible]	[illegible]	[illegible]
[illegible]	[illegible]	[illegible]	[illegible]
[illegible]	[illegible]	[illegible]	[illegible]
[illegible]	[illegible]	[illegible]	[illegible]
[illegible]	[illegible]	[illegible]	[illegible]
[illegible]	[illegible]	20	[illegible]
[illegible]	6	21	[illegible]

Turk Broda Enlists

TORONTO, May 2[illegible] (CP)—Walter "Turk" Broda, [illegible] Toronto Maple Leafs [illegible] the Canadian Army [illegible]

Rowe Hurls Phils To Easy Victory Over the Pirates

Blanks Pittsburgh as Club Wins Sixth Straight Big League Game

[illegible]

DODGERS BEAT CINCY REDS

[illegible] innings and then staved off Cincinnati's late inning threats as they whipped the Reds, 5 to 2.

With Schoolboy Rowe hurling a four-hit shutout, the Philadelphia Phillies swamped the Pittsburgh Pirates 10 to 0, before 11,[illegible] fans for their sixth straight victory.

The St. Louis Cardinals [illegible]

COAST LEAGUE

[illegible]

AMERICAN LEAGUE

[illegible]

NATIONAL LEAGUE

[illegible]

COAST LEAGUE

[illegible]

INTERNATIONAL LEAGUE

Rochester 2, Toronto 3

Baltimore 6, Newark 3

Montreal 7, Buffalo 2

Paul Waner Is Talking

Veteran Player Going Strong

By WHITNEY MARTIN

NEW YORK, May 22 (AP)—Somebody [illegible] the last person to realize he [illegible] the gent whose head [illegible] athlete [illegible]

[illegible] Paul Waner [illegible] had moved first base [illegible]

He's had plenty of chance [illegible] and he's formed his own opinion as to why baseball players voluntarily retire.

They get disgusted with themselves, he says. [illegible]

[illegible] "Big Poison" [illegible]

[illegible] "Big Poison" and one of the most remarkable [illegible] game. More for him [illegible]

SOFTBALL GAMES

[illegible]

Shores in Cup Victory Over Rivals

Captures Replay On the Mainland

VANCOUVER, May 22 (CP)—North Shore United today overcame a two-goal deficit in the third replay for the Province Cup semi-final and defeated Boeings 5-2 before a crowd of 2,500. Thus North Shores have qualified to meet Pro-Recs to decide soccer honors.

Alex Scott put Boeings ahead in [illegible] minutes and Ron Hunter followed ten minutes later with a second counter. Goaltender [illegible] let the ball slip through his hands on both occasions.

Jimmy Spencer scored for North Shore with a tremendous shot hitting the ball as it was dropping and five minutes later Max Hayer [illegible] goalie caught a shot from McLeod but let the ball drop and it rolled over the line.

Mike McManus put North Shore ahead just before half time with a fine shot from Harvey's pass.

In the second half North Shore had it all their own way, [illegible] Norm McLeod tallied both counters.

Tom Mattson missed a penalty shot awarded Boeings in the final five minutes.

The mountain goat is not a goat but an antelope.

Lou Nova Wins Portland Bout

PORTLAND, Ore., May 22 (AP)—Lou Nova, the California heavyweight, stopped in his last comeback attempt by Tami Mauriello, opened another ring campaign here tonight by outpointing huge Chuck Crowell of Van Nuys, Cal., in a ten-round bout.

Nova, 205, fought the six-foot five-inch, 238-pound Crowell carefully, throwing few hard punches. There were no knockdowns.

Cup Bowling Set

The second game in the ladies' Butchart Cup competition will be held on the greens of the Victoria West Club Tuesday afternoon starting at 2 o'clock promptly. Teams from Lake Hill Club will play against Canadian Pacific Club and Burnside Club against Victoria Club.

Veterans Will Seek Honors

Tournament Set At the Uplands

The grandfathers [illegible] Uplands Golf Club will [illegible] tomorrow [illegible] Dunsmuir Shield and Buchanan Cup. The cup event will be [illegible] on match play on full handicap [illegible] players are asked to [illegible] time.

[illegible]

CLASS C

9:00—[illegible] vs. A. R. [illegible]

9:05—Dr. H. H. [illegible] vs. A. M. [illegible]

9:10—C. [illegible] vs. E. W. Heath

9:15—R. W. Wa[illegible] vs. S. V. Osborne

9:20—A. W. Haynes vs. O. G. Sutton

CLASS B

9:25—[illegible] W. M[illegible] vs. G. A. Butters

9:30—Geo. [illegible] vs. B. H. Anderson

9:35—[illegible] W. Kenny vs. C. F. [illegible]

9:40—G. Pa[illegible] vs. N. R[illegible]

CLASS A

9:45—Maj. [illegible] Gordon Smith vs. R. [illegible]

9:50—Rev. Canon R[illegible] vs. F. F. [illegible]

9:55—W. B. [illegible] vs. A. E. Snell

10:00—F. Woodcroft vs. K. Addison

10:05—H. Sharp vs. A. A. MacKinnon

10:10—C. E. Swaisland vs. J. Tully

10:15—Trenholm Dickson vs. Rev. W. G. Wilson

10:20—S. C. Cornwall vs. A. R. McMillan.

(Both the latter players have drawn byes in their classes and will play their qualifying round for the shield.)

BELIEVE IT OR NOT . . . By Ripley

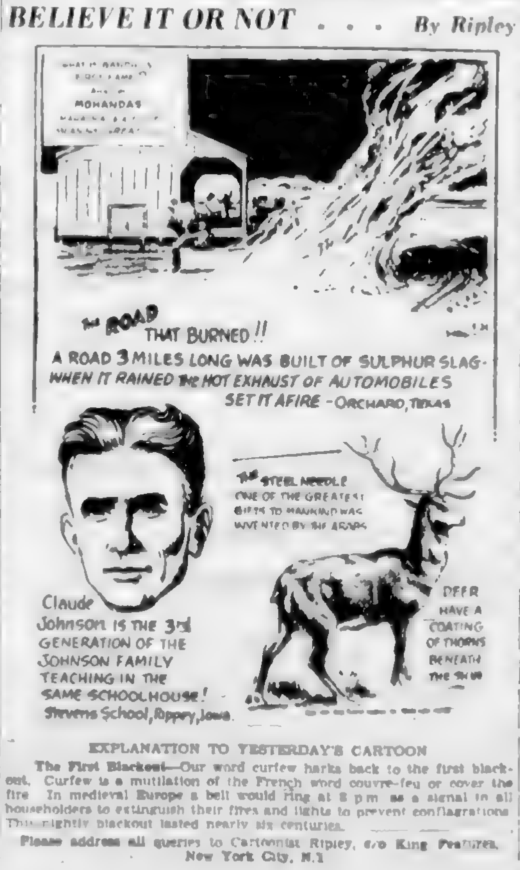

EXPLANATION TO YESTERDAY'S CARTOON

The First Blackout—Our word curfew harks back to the first blackout. Curfew is a mutilation of the French word couvre-feu or cover the fire. In medieval Europe a bell would ring at 8 p.m. as a signal to all householders to extinguish their fires and lights to prevent conflagrations. This nightly blackout lasted nearly six centuries.

Please address all queries to Cartoonist Ripley, c/o King Features, New York City, N.Y.

Will Hurl Against Bellingham

. . TOMMY MUSGRAVE

ACE righthander in the Victoria Machinery Depot ball camp who will parade to the mound against the Bellingham Bells in the nightcap attraction of tomorrow's double [illegible] Royal Athletic Park. Victoria Army oppose Victoria Army in the afternoon game at 2:30 o'clock and play the shipyard workers in the evening fixture at 6:30 o'clock. Beaten here twice on Labor Day [illegible] Bells reported to have a stronger [illegible] and V.M.D. [illegible]

International Baseball

ROYAL ATHLETIC PARK

Tomorrow, May 24, at 2:30 and 6:30 p.m.

Bellingham vs. Victoria

Grandstand, 35¢ Bleachers, 25¢ Children, 10¢

SWING or SYMPHONY

Whatever your musical taste you'll find the Victor Records you want here. Single Records or complete Album Ensembles

KENT-ROACH Ltd.

641 YATES • Between Broad and Douglas

Major League Leaders

NATIONAL LEAGUE

Batting—Frey (Cincinnati) .35[illegible]

Runs—Camilli (Brooklyn) 20

Runs Batted In—Herman (Brooklyn) 20

Hits—Frey and F. McCormick (Cincinnati), Stanky (Chicago) and Vaughan (Brooklyn) 34

Doubles—Herman (Brooklyn) 13

Triples—Musial (St. Louis) and Russell (Pittsburgh) 4

Home Runs—Ott and Maynard (New York) and Litwhiler (Philadelphia) 4

Stolen Bases—Murtaugh (Philadelphia) and Gustine (Pittsburgh) 4

Pitching—Allen (Brooklyn) 3-0

AMERICAN LEAGUE

Batting—Stephens (St. Louis) .368

Runs—White (Philadelphia) 17

Runs Batted In—Spence (Washington) 18

Hits—White (Philadelphia) 31

Doubles—Clary (Washington) and Keltner (Cleveland) 8

Triples—Keller (New York) 3

Home Runs—Keller (New York) 4

Stolen Bases—Vernon (Washington) 4

Pitching—Chandler (New York) and Carrasquel (Washington) 4-0

RADIO BATTERIES
IGNITION BATTERIES
FLASHLIGHT BATTERIES
Ask For
BURGESS

Athletes Put Punch in Canadian Army

Carry Torch to the World's Battlefronts

By A SGT. ED MacPHERSON
Army Information Writer

OTTAWA, May 22.—[illegible] that inbred quality of a true athlete [illegible] blueprint in the make-up of the Canadian Army.

Wherever sons of the nation's playing fields are wearing khaki the essence of that [illegible] spirit permeates the ranks of one of the world's best-trained armies.

Thousands of [illegible] Canada's gridirons, [illegible] sandlots, in sleek rowing shells and [illegible] sporting spheres, take with them a background of natural leadership, initiative and [illegible] imbue into their comrades. [illegible] they are forsaking the pursuits of a sporting nation for a life and death struggle against [illegible].

Their training has proven itself, for hundreds have risen to commissioned ranks and hundreds more are part and parcel of that important cog in the [illegible] non-commissioned officer.

HEROES BORN AT DIEPPE

Hundreds of [illegible] are familiar [illegible] Canada have been overseas since the first year of conflict. Some touched foot in France in June 1940. Some journeyed to Spitzbergen to experience an [illegible] expedition. Some had their first taste of mortal combat on the [illegible] shores of Dieppe. Some [illegible] that [illegible] to win decorations from His Majesty [illegible] of courage [illegible] struggle with the Nazi [illegible].

In sprawling army camps across the country, [illegible] are putting their athletic spirit [illegible] the heartbeat of the Canadian Army [illegible] awaiting the day [illegible] to join their fellow soldiers overseas.

SPORTS WRITERS ANSWER CALL

[illegible] are scores of [illegible] and sports officials—men who made it possible for these youths to display their athletic prowess. Several of Canada's [illegible]

[illegible]

HAMILTON STAR DECORATED

[illegible] Major D. W. Whitaker [illegible] of [illegible] the Distinguished Service Order. For [illegible] he was a [illegible] of Hamilton Tigers and before that of Queen's University teams.

Still another gridiron "great" went into Dieppe but he hasn't been heard from since. He was Lieut. Jack Taylor, Toronto Canadian all-star team [illegible].

Canada's West Coast, [illegible] Gunner H. J. "Buck" Rowe, who won the Military Medal at Dieppe [illegible] Victoria Dominoes [illegible] Canadian champions [illegible] the M.M. with his other trophies.

Brigadier Churchill Mann, of Toronto, who participated for [illegible] years in international horse shows [illegible] as a member of the Canadian Army team, came back from Dieppe [illegible] the Distinguished Service Order. [illegible] Canadian [illegible] were represented in the same [illegible] Capt. [illegible] Capt. [illegible]

[illegible] team.

BISLEY WINNER OVERSEAS

Riding [illegible] portant [illegible] to [illegible] names to Canadian [illegible] fans. Crack shots are invaluable to any army. Canada has two outstanding [illegible] now overseas. Major Desmond Burke, of Ottawa, who moved shooting competition onto the front page of Canadian newspapers when he won the King's Prize at Bisley in 1934, is a medical [illegible] with the Royal Canadian Army Medical Corps. Capt. [illegible] member of Canada's Bisley team of [illegible] years ago, is also "Somewhere in Britain."

Another medical officer and also an Ottawa product is Capt. Dan [illegible], [illegible] outside wing of Ottawa Senators' 1926 championship team. He accompanied the Canadian expedition to Spitzbergen. Another Ottawa son and member of one of its Canadian champion rowing crews, Lieut. [illegible] Moore, [illegible] He was at Dieppe with the Royal Canadian [illegible].

[illegible]

while a captain, an unusual honor for a junior officer. Only a few cases are on record from the first Great War. He has since been promoted.

MOBILIZES SPORTS BATTERY

A unit from Toronto, named the "Sports Battery," can justify claim to its name. It was formed by Major Conny Smythe, M.C., whose name is synonymous with Toronto's hockey Maple Leafs. To strengthen the claim, the battery has Ted Reeve, one of Canada's best-known sports columnists and former football player and coach. Among others who trained and went overseas with the battery was Ralph Allen, Winnipeg and Toronto sports writer. He was a sergeant but now is war correspondent for Toronto's Globe and Mail. Ottawa has contributed a well known sports writer, radio commentator and athlete in Major T. [illegible] Shields, [illegible] of the Distinguished Conduct Medal [illegible] War, [illegible] National Defence Head[illegible].

[illegible] the torch [illegible] Canada's [illegible]

Here's Summer coolness in socks! "Coolies" are short socks that need no garters to keep them in place. A snug-fitting top does it neatly—and what a relief on warm days! "Coolies"—because they are short socks—help in the conservation of materials too—another reason you'll be glad to wear them. Smart, original Penmans patterns and colours, although not as extensive as before the war.

COOLIES by Penmans

SHORT SOCKS for MEN

Toast and Tea

By J. V. McAREE

THERE was a mild flurry of excitement in a newspaper office in Toronto. A CP dispatch had announced that Donald Nelson, big American chief of war production, was going to Ottawa. It was felt that this might mean that some steps of importance to Canadians as well as Americans were about to be taken. The managing editor telephoned his Ottawa correspondent and asked him to arrange about photographs, interviews, etc. The correspondent hastened to Nelson's opposite number in Canada. Nothing was known there about the visit. He then went to the American Minister with the same result. Nobody knew that Mr. Nelson was on his way to Canada. The puzzle was solved when a small party turned up in Ottawa and occupied rooms reserved in Mr. Nelson's name. It turned out that some of his clerks wanted to come to Canada for a holiday and they concluded that by [illegible] [illegible] Mr. Nelson knew nothing about it and still knows nothing unless he happens to read this.

GOODERHAM & WORTS Limited
TORONTO, ONTARIO

Huskies Win Honors

SEATTLE, May 22.—[illegible] University of Washington Huskies retained their Pacific Coast Conference Northern Division track championship here today [illegible]

Washington scored 84 1-3 points to 32 for Oregon State, the dark horse [illegible]

[illegible]

BASEBALL
MONDAY
At
6.30 P.M.
Presented By
THE PALM DAIRIES
and
INDUSTRIAL PAINTERS
• C J V I

MONDAY BASEBALL
BELLINGHAM BELLS vs. ARMY
PLAY BY PLAY BROADCAST
AT 2.30 P.M.
Presented By
GORGE HOTEL, LTD.
CJVI - 1480

Racing Results From Calgary

CALGARY, May 22.—[illegible]

[illegible]

THIRD RACE—[illegible]

FOURTH RACE—[illegible]

FIFTH RACE—[illegible]

SIXTH RACE—[illegible]

SEVENTH RACE—[illegible]

OVERNIGHT ENTRIES

FIRST RACE—[illegible]

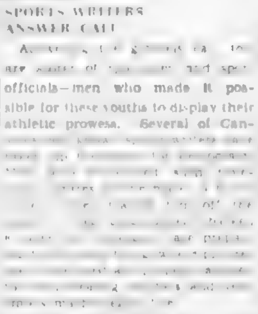

We Take Pleasure in Announcing That
Mr. Claude ("Slim") Belcher
Is Now a Member of Our Staff
King Realty
718 VIEW ST. B 213[illegible]

Bowling

ARCADE BOWLING ALLEYS

[illegible]

Paolita Captures The King's Plate At Toronto and Pays Off Well

T[illegible]

[illegible] were summoned to the judges [illegible] the running of the three-year-old classic [illegible]

Why good clothes last longer

Good clothes, like a good name, have a background of quality and tradition to maintain. Warren K. Cook clothes last longer because the "lasting qualities" were the first qualities considered.

W. & J. WILSON

DIRECT IMPORTERS OF FINE BRITISH WOOLLENS SINCE 1862

1217-21 GOVERNMENT STREET E 7177

Sunday Concert And Street Dance Feature Holiday

[illegible]

Friends on Manoeuvres in Britain

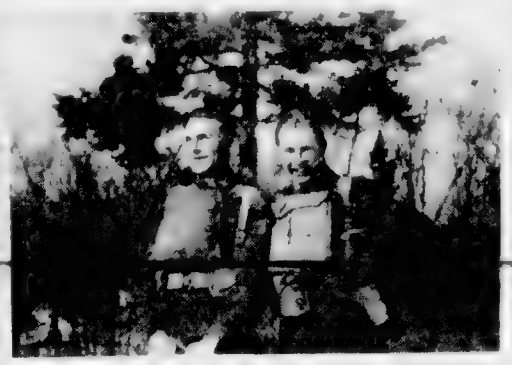

[illegible]

Victoria Athlete In Eastern Canada

P.O. JACK A. PORTER

[illegible]

Says Report on Liquor Reduction Is Not Official

[illegible]

City and District

Museum Open

[illegible]

Four Fined

[illegible]

Car Found

[illegible]

Approve Loan

[illegible]

Receives Promotion

[illegible]

Report the City Council was informed yesterday in a letter from Ottawa. The City Council submitted [illegible]

Woman Injured

[illegible]

Art Collections Being Prepared For Servicemen

[illegible] sets of pamphlets on art is being prepared and will be circulated to [illegible]

Given New Post

Lieut.-Col. Kent has over twenty years service as a commissioned officer in the C[illegible]

LIEUT.-COL. M. A. KENT

Kent Roach Limited, [illegible]

Permits Issued For New Houses

[illegible] the past week.

[illegible] $1,290. Oak Bay granted two permits representing $1,000. No permits [illegible]

[illegible] additions to a house at 830 Richmond Avenue, $500. George [illegible]

[illegible] a $800 permit in Saanich to [illegible]

Enlist in Army

[illegible] man Henry, Deep Cove; John A. R. Barque, Port Alice; Lawrence Carter, Port Alice; Jake Van Beigen, Black Creek; Jacob Schmidt, Campbell River; Harold [illegible]

Two Victoria Men Given Promotion

[illegible] bled at Johnson and Broad Streets with an R.C.N. ambulance in charge by Constable Henry Smith and attended by Dr. [illegible]

[illegible] chosen and presented [illegible]

[illegible] promoted to the rank of acting captain and Sergeant John A. [illegible]

New Scholarship Donated by H.B.C.

[illegible] Church, 1229 Quadra Street, and [illegible] H.B.C. Scholarship Trophy [illegible] fifteen months ago [illegible]

Club Calendar

THURSDAY, Rotary Club luncheon, Empress Hotel, 12:10 p.m. [illegible]

[illegible] discuss "Insects—Their Use and Abuses." [illegible]

Chamber Directors Tour City Shipyard

[illegible]

GREATER VICTORIA AIR CADET WING

No B.C. Maximum Meat Prices Set

[illegible]

Profits From City Ball Earmarked

[illegible] sent to representatives from the ranks of the Army and R.C.A.F. [illegible]

LETTER PERFECT

MARGARET enjoys acting too much to need help from the prompter in the wings. Enjoys Kellogg's Corn Flakes after rehearsals. [illegible] Two convenient sizes. Made in Canada. [illegible]

Local Meat Dealers Continue Deliveries

[illegible] is completely by Victoria's meat markets, local dealers reported [illegible]

Ration Office Bars Advance Meat Sale For Later Delivery

[illegible] designed to prevent consumers from ordering meat in advance for de[illegible]

Every part of the Tavannes Watch and the design [illegible] Tavannes Company. [illegible] from beginning to end [illegible] Tavannes [illegible] dependably. From $29.75

COMPLETE SELECTIONS OF GARDEN FURNITURE
SLEEPING BAGS - RUCKSACKS
F. JEUNE & BRO., LTD.
[illegible] JOHNSON STREET PHONE G 6[illegible]

SEND YOUR FILM ROLL AND 35c TO
MEYERS STUDIOS
645 YATES STREET VICTORIA
Any Film Roll of 8 Exposures Developed, Printed and Returned Promptly 35c
Reprints, Any Size 5c Each

NOTICE
All Garments Left at
Spick and Span Dry Cleaners
16 FORT STREET
Must Be Called for by June 1, 1943

B.C. Electric Railway Co., Ltd.
Notice
Discontinuance of After-Midnight Service on Oak Bay No. 1 Route
In accordance with instructions received from the Regional Transit Controller, the after-midnight service on the above route will be discontinued on and after
MONDAY, MAY 24
The After-Midnight Service on Other Routes Will Be Continued Until Further Notice
B. C. ELECTRIC
TRAFFIC DEPARTMENT

GRAY LINE CABS
756 YATES STREET
G 4151 - G 4014
NEW CARS 24 HOUR SERVICE
INSURED CARRIERS

Some Furniture Items Are Scarce

FLETCHERS
FOR FINE FURNITURE
1130 DOUGLAS STREET

Nice People Get Angry

Welch's
CANDY SHOP
743 FORT STREET E 6422
Also at 814 Robson St., Vancouver

Window Blinds
RENEW YOUR FADED AND WORN BLINDS
Liberal Allowance for Your Old Rollers
Estimates Cheerfully Given
CHAMPION'S, LTD.
727 Fort Street Phone E 2422

ECONOMY FUEL CO.
COAL
928 BALMORAL ROAD
E 0013

Oil Burner and Gas Burner Repairs
Stoker Repairs and Installations
By Experienced Workmen
Stewart & Phillips
[illegible] Yates Street Phone B [illegible]

DON'T FORGET
Victoria's Centenary Ball
EMPRESS HOTEL, FRIDAY, MAY 28
[illegible]

Davenports
HOME

FARMERS!
THOMAS PLIMLEY, LTD.
[illegible] YATES STREET G 1181

War Declared on Garden Pests
FOR CARPET [illegible]
Scott & Peden Ltd.
[illegible]

For Fire and Automobile Insurance, Rentals and Real Estate, Consult
ELSIE B. RICHARDS
Suite 7, Metropolitan Building, Opposite Postoffice
PHONE EMPIRE [illegible]

Business and Professional Directory, Want Ads

The Daily Colonist

RATES FOR CLASSIFIED OR WANT ADVERTISEMENTS

Two cents a word each insertion. Twelve cents a word a week, with a minimum of ten words, cash with order. No advertisement accepted for less than twenty cents.

Death and Funeral Notices $1.50 first insertion, $1.00 for each additional insertion. Marriages, Cards of Thanks and In Memoriam Notices $1.50 per insertion.

Birth Notices $1.00 per insertion.

DOUBLE SERVICE IN WANT ADS

You can telephone your answers as well as your classified advertisements to The Colonist. Readers are often interested in Want Advertisements that do not carry the names or addresses of advertisers but a Colonist box number. For this convenient method to write an answer and to serve the advertiser better

We Will Take Replies to Box Numbers Over the Telephone

The Colonist service is available from 8 A.M. to 9 P.M., excepting Sundays. Phone Empire 4114

1 BIRTHS

2 DEATHS

3 MARRIAGES

3 MARRIAGES (Continued)

BENNETT-WHITE. The marriage of Miss Rebecca White, 317 Heritage Road, to Mr. Frederick T. Bennett, 1376 East Twenty-Sixth Avenue, Vancouver, took place on Saturday evening, May 8, Mr. W. L. Hopkins officiating.

4 CARD OF THANKS

5 IN MEMORIAM

6 FUNERAL DIRECTORS

B.C. FUNERAL CO. (HAYWARD'S) LTD. Head shed 1907. Moderate Charges. Lady Attendant. 734 Broughton Street. Calls Attended to at All Hours.

S. J. CURRY & SON. Funeral Directors. Corner Quadra and Broughton Streets. Phone G 7612.

McCALL BROS. "The Funeral Home". Phone G 2021. Office and Chapel: Corner Quadra and Fort Streets.

HANDS MORTUARY LIMITED. 1867 Quadra Street. Phone E 7511. Reasonable Charge. With Pride Green Dodge Service at Reasonable Cost.

THOMSON FUNERAL HOME. Established 1911. Formerly J. Wilkinson. Lady Attendant. Licensed Embalmer. 1625 Quadra Street. Phone G 1413.

7 FLOWERS

ALL Floral Work Artistically Designed. We grow our flowers. Brown's Victoria Nurseries, 618 View. G 6413. G 3541.

ANY FLORAL DESIGN or WREATH. A. N. B. Florist, 1315 Douglas. G 5313.

THE DAILY COLONIST AD FOR STREAMLINE Floral tributes, fresh cut flowers, wedding bouquets, corsages. Phone G 5432.

FUNERAL DESIGNS. Weddings, Bouquets, Corsages. Prompt Delivery Service. WATTS & HAYWARD'S FLORISTS. 819 Fort Street. Phone G 5614.

10 COMING EVENTS

13 WANTED—MALE HELP

Applications will not be considered from persons in the employment of any firm, corporation or other employer engaged in the production of munitions of war, equipment or supplies for the armed forces unless such employee is not actually employed in his usual trade or occupation.

Applicants are advised not to send original testimonials. Copies are just as satisfactory.

13 WANTED—MALE HELP (Continued)

SALESMAN FOR LINOLEUM. MUST BE strong enough to cut off orders and handle stock. Apply Employment and Selective Service Office, 834 Broughton Street. No. 603.

TRACKMEN EXPERIENCED WANTED. Apply Employment and Selective Service Office, Port No. 483.

TWO BOYS TO DELIVER NEWSPAPERS. Apply Vancouver Sun, 708 Cormorant between 6 and 8 o'clock.

14 WANTED—FEMALE HELP

Applications will not be considered from persons in the employment of any firm, corporation or other employer engaged in the production of munitions of war, equipment or supplies for the armed forces unless such employee is not actually employed in his usual trade or occupation.

Applicants are advised not to send original testimonials. Copies are just as satisfactory.

15 SITUATIONS WANTED—FEMALE

16 SITUATIONS WANTED—FEMALE (Continued)

17 SITUATIONS WANTED—MALE

18 SITUATIONS WANTED—FEMALE (Continued)

21 PERSONAL

23 EDUCATIONAL

24 MUSIC

25 DANCING

29 LOST AND FOUND

29 LOST AND FOUND (Continued)

REWARD FOR RETURN OF BRACELET with green stones, lost near Royal Theatre Monday evening. Please return to 3300 Douglas Street or phone G 8441.

WOULD PERSON WHO PICKED UP parcel in Woolworth's please return to office.

31 MONEY TO LOAN

ANY REQUEST FOR A MORTGAGE appreciated. See R. C. Holmes, Pemberton & Son, Ltd. G 8124.

33 BUSINESS DIRECTORY

1200 ITEMS—1200 BLOCK DIGGON'S

34 PROFESSIONAL DIRECTORY

37 MISCELLANEOUS

40 FOR SALE—MISCELLANEOUS

FOR SALE—MAN'S SLATE GREY SUIT, size 38. Brand new, never been worn. Phone G 3507.

GENT'S BROWN SUIT, $12; OVERCOAT, $20; white flannels, $5; pre-war quality, like new; also about 50 chest, 44 long. R. 1 9828 Cedar.

GOLD PLAID COAT, SIZE 20, JUST purchased, worth twice cost, $39.75 sell for $20. E 438.

GENT'S DRESS SUIT, TAILS, VEST, size 38, like new. 1054 Meares.

40 FOR SALE—MISCELLANEOUS (Continued)

40 FOR SALE—MISCELLANEOUS (Continued)

40 FOR SALE—MISCELLANEOUS (Continued)

1200 ITEMS—2 BLOCK DIGGON'S

41 WANTED—MISCELLANEOUS

43 SWAPS

45 POULTRY AND LIVESTOCK

A Mart for Busy Readers—Property for Sale or Trade

TO OUT-OF-TOWN SUBSCRIBERS

Out-of-town subscribers who wish to answer advertisements in which only the telephone number of the advertiser is given may mail their replies to The Colonist and The Colonist will communicate such replies to the advertiser.

42 POULTRY AND LIVESTOCK (Continued)

HAMPSHIRE HATCHING EGGS FROM blood-tested two-year hens $1.20 [illegible] Sydney Pickles Saanichton Keating [illegible]

NINE RHODE ISLAND LAYING HENS $1.75 each or $15 [illegible]

RIR HATCHING EGGS SIRED BY [illegible]

SPECIAL LIGHT SUSSEX BREEDING [illegible]

30 PULLETS NEW HAMPSHIRES AND Barred Rocks [illegible] 764 Ralph Street after 5 p.m.

42B HORSES

FOR SALE — TWO LIGHT WORK [illegible]

42C CATTLE

FOR SALE THREE GRADE JERSEY [illegible] Bay Road

FOR SALE TWO COWS DUE TO [illegible]

GOOD HOLSTEIN COW FRESH SEC[illegible]

PUREBRED JERSEY COW FOUR GAL[illegible]

42D DOGS

AUSTRALIAN TERRIER PUP FOR SALE [illegible]

DOGS STRIPPED AND TRIMMED. [illegible]

FOR SALE POLICE DOG [illegible]

GOOD MEAL DOG BISCUITS THE [illegible]

[illegible] RED MALE ENGLISH [illegible]

PEKINGESE PUPPY MALE [illegible]

SPRINGER PUPPIES REASONABLE [illegible]

[illegible] TOY MALTESE PUPPIES HIGHLY [illegible]

YOUR PUPPY'S WORST ENEMY— [illegible]

WANTED SMALL PUP SUITABLE FOR [illegible]

42F RABBITS

FOR SALE YOUNG FLEMISH [illegible]

FOR SALE PAID NEW ZEALAND RED [illegible]

WANTED ONE OR MORE NEW ZEA[illegible]

43 MISCELLANEOUS

[illegible]

46 HOTELS

BEVERLY HOTEL
724 Yates St.

AVAILABLE NOW NICELY FURNISHED [illegible] with or without private bath [illegible] completely furnished housekeeping rooms Moderate rates

James A Griffith, Owner and Operator

CHURCHILL HOTEL VICTORIA'S NEW[illegible]

CRAIGMYLE 1037 CRAIGDARROCH [illegible]

47 ROOM AND BOARD

[illegible]

ACCOMMODATION AND GOOD MEALS [illegible]

ACCOMMODATION FOR YOUNG MAN [illegible]

BOARD AND ROOM NEAR LAKES [illegible] Langford [illegible]

DOUBLE ROOM SEPARATE BEDS [illegible]

DOUBLE ROOM WITH BOARD [illegible]

[illegible]

[illegible] SMALL SPECIAL TERMS NAVAL [illegible]

[illegible] TWO MEN [illegible]

GOOD ROOM AND BOARD BY CAR [illegible]

LARGE ROOM GOOD BOARD SUIT [illegible]

NICELY FURNISHED ROOM AND BOARD [illegible]

OAK BAY SEAFRONT BAYVIEW [illegible]

ROOM AND BREAKFAST ESQUIMALT [illegible]

ROOM AND GOOD BOARD SUIT TWO [illegible]

THE PRIORY GUEST HOUSE FOR [illegible]

THE GUEST HOUSE 1002 NEWPORT [illegible]

WILL GIVE ROOM AND BOARD TO [illegible] in exchange for part-time [illegible]

1118 HARRISON ST AT FORT AND Yates, the business people E 9772

48 ROOM AND BOARD WANTED

ROOM AND BOARD WANTED WITHIN [illegible] Box 9158

ROOM AND BOARD WANTED FOR [illegible] $30 per month All particulars in [illegible] Box 9473 Colonist

ROOM AND BOARD WANTED FOR elderly lady in quiet home Burnside Gorge district preferred E 8914

49 ROOMS TO RENT

ACCOMMODATION AND BREAKFAST in comfortable private home officers [illegible]

FURNISHED ROOM BOARD OPTIONAL [illegible]

49 ROOMS TO RENT (Continued)

49A FURNISHED

ACCOMMODATION, BUSINESS PEOPLE or couple in select home Large well-furnished room for two Single beds Two good meals Transportation Garage E 1015

BRIGHT, SUN SLEEPING ROOM TWO single beds Suit two servicemen 1408 Chambers G 2063

BED-SITTING-ROOM FOR TWO MEN Close in. 1315 Fernwood

COMFORTABLY FURNISHED 2 ROOMS [illegible] its home Busi[illegible]

COMFORTABLE FURNISHED SLEEPing room walking distance 1016 Richardson Street (evenings)

COMFORTABLE BASEMENT ROOM meals if desired 1202 Fort

FURNISHED BEDROOM GORGE [illegible] private [illegible] kitchen privileges $12 monthly [illegible]

FURNISHED FRONT BEDROOM SUIT [illegible] bus and car serv[illegible]

FURNISHED ROOM WITH PRIVATE [illegible]

FURNISHED ROOM CENTRAL GEN[illegible]

NICE BRIGHT BED-SITTING-ROOM [illegible] Breakfast if [illegible]

NEATLY FURNISHED BEDROOM $12.50 [illegible]

ROOM HOME PRIVILEGES OR HOUSE[illegible] and [illegible] $45 for [illegible]

THREE FULLY FURNISHED ROOMS [illegible] accommodate [illegible] workers $2.50 [illegible] Victoria West Box 9402

TWO UNFURNISHED ROOMS SEPARATE [illegible] bathroom Rent $20 including light and water Would suit working couple Adults only G 7778

WOULD LIKE YOUNG WOMAN TO share sleeping room Apply between [illegible] Quadra Street

49B UNFURNISHED

FOR NOMINAL RENT ROOM AND USE [illegible] Box 9602

FOR RENT TO QUIET BUSINESS [illegible]

TWO ROOMS UNFURNISHED BOTH [illegible]

TWO ROOMS UNFURNISHED BOTH [illegible] fireplace [illegible] Craigflower Road

50 ROOMS WANTED

50A FURNISHED

TWO FURNISHED ROOMS BY MAY [illegible] E 135

50B UNFURNISHED

THREE OR FOUR ROOMS OR SMALL house very urgently needed, quiet family [illegible] Empire 2485

51 HOUSEKEEPING ROOMS

COMFORTABLE SINGLE ROOM FOR [illegible]

CLEAN, SUNNY HOUSEKEEPING ROOM [illegible]

51A FURNISHED

[illegible] SMALL FURNISHED HOUSE[illegible]

FURNISHED HOUSEKEEPING ROOM [illegible] Adults 445 Gorge Road

FURNISHED HOUSEKEEPING ROOM [illegible]

FURNISHED BED-SITTING-ROOM FOR [illegible]

FURNISHED H.K. ROOMS $ MONTH [illegible]

LARGE SUNNY ROOM KITCHENETTE [illegible]

LARGE COMFORTABLE ROOM SUIT [illegible]

LIGHT HOUSEKEEPING FOR QUIET business person James Bay G 7458

SMALL BRIGHT HOUSEKEEPING room, suitable for one $8 weekly 1401 May Street

SMALL HOUSEKEEPING ROOM SUIT [illegible]

UPSTAIRS 3-ROOM SUITE BED[illegible]

WANTED BY BUSINESS WOMAN FUR[illegible]

302 [illegible] FURNISHED HOUSE[illegible]

1 BRIGHT ROOM FOR RENT TILL JULY [illegible]

51B UNFURNISHED

TWO LARGE UNFURNISHED ROOMS [illegible]

UNFURNISHED HOUSEKEEPING ROOM [illegible]

52 HOUSEKEEPING ROOMS WANTED

REFINED BUSINESS WOMAN WANTS [illegible] Gorge [illegible] Box 2394

WANTED VERY SOON BY MOTHER [illegible]

52A FURNISHED

WANTED [illegible] HOUSEKEEPING [illegible]

52B UNFURNISHED

TWO UNFURNISHED HOUSEKEEPING [illegible]

WANTED [illegible]

53 FLATS AND APARTMENTS TO RENT

[illegible]

[illegible] SMALL [illegible]

TO RENT FURNISHED FLAT [illegible]

UPSTAIRS 4-ROOM APARTMENT WITH [illegible]

[illegible]

WEEKLY RATES ON MODERN APTS [illegible]

[illegible]

54 FLATS AND APARTMENTS WANTED

[illegible] 4-ROOM FURNISHED SUITE [illegible] Box [illegible]

NAVY MAN AND WIFE WISHES THREE[illegible]

PLEASE DON'T CLOSE YOUR HOME [illegible] or suite June 20 to July 10 Moderate rent Excellent personal care guaranteed G 7912

SMALL SUITE OR BED-SITTING-ROOM with kitchenette furnished in area [illegible] Road by June 1 Box 9306 Colonist

URGENTLY NEEDED 4 OR 5-ROOM furnished house or flat by June 1 Room 321 Y.M.C.A. or Box 9367 Colonist

WANTED FOR COUPLE FURNISHED [illegible] three rooms preferably near [illegible]

54 FLATS AND APARTMENTS WANTED (Continued)

THREE OR FOUR-ROOM FURNISHED suite, duplex or house, urgently required by air force officer, wife, small baby Box 9341, Colonist

URGENT—SOLDIER'S WIFE AND BABY desire suite or house, or would share house with reliable couple. Box 9344, Colonist

UNFURNISHED MODERN APARTMENT in apartment block three rooms by one lady desirable location Give full particulars Box 9449, Colonist

WANTED BY NAVAL OFFICER THREE or four-room [illegible] housekeeping rooms or small house, heated preferred By June 1. E 7994

WANTED, BY AIR FORCE OFFICER, AS soon as possible, four-room suite (two bedrooms) in apartment block. Furnished or unfurnished Box 9418, Colonist

WANTED BY PROFESSIONAL COUPLE for July and August, furnished suite or bungalow Write, stating rent Robinson 301 Grain Exchange Calgary Alta

WANTED — ONE FURNISHED HOUSEkeeping room or bachelor's suite E 3864

$5 REWARD FOR INFORMATION leading to rental of suitable four-room house or apartment, moderate rent, before July 15 Box 9386, Colonist

$5 REWARD [illegible] HOUSE, MODerate rent close in G 7212

55 HOUSES TO RENT

55A FURNISHED

SHAWNIGAN LAKE FURNISHED house to rent for Summer three bedrooms and dressing-room [illegible] and cooking range telephone [illegible] Rent $75 Apply Shawnigan Beach Hotel

WILL SHARE BUNGALOW NICELY furnished [illegible] location garage $45 inclusive Temperate References etc E 5504

55B UNFURNISHED

EXCLUSIVE TEN-ROOM HOME OAK Bay $80 per month, unfurnished Arthur E Haynes, Limited E 3823

HEANEY'S (EST'D. 1890) — MOVING, packing, storage. Phone G 1194. Let us explain our service

TRUST YOUR TREASURES TO THE [illegible] operating one of the largest fleets of [illegible] and van in Western Canada completely equipped for the moving of household effects. Offices Victoria, Vancouver, New Westminster. Parking [illegible] Storage Terminal Cartage Ltd [illegible]

TWO-ROOM LOG CABIN AND FOUR [illegible] Metchosin district Harkness, Rocky Point Road

57 WANTED TO RENT—HOUSES

A HOUSE FLAT, SUMMER COTTAGE before June 5 preferably furnished air force officer, anywhere Patricia Bay to Victoria year's lease if necessary more conveniences more suitable up to $75 Later admission considered Box 9583, Colonist

QUIET RESPONSIBLE PERMANENT tenants naval officer and wife no children want five or [illegible]-room house whenever available Victoria or vicinity References Box 9048 Colonist

QUIET YOUNG COUPLE (TWO SMALL children) desire three or four-room suite, cottage or duplex Phone E 1608

57A FURNISHED

AIR FORCE OFFICER WANTS TO RENT [illegible] three bedroom house quiet careful tenants Box 9591 Colonist

COTTAGE CORDOVA BAY OR CADboro Bay [illegible] last week in June and first in July G 7364

FULLY FURNISHED FIVE OR SIX roomed house Oak Bay by September [illegible]

NAVAL OFFICER AND WIFE REQUIRE [illegible] house or apartment preferably in [illegible] after July 15 Phone [illegible]

NAVAL OFFICER AND WIFE REQUIRE [illegible] house or apartment preferably in [illegible] after July 15 Phone [illegible]

SMALL FURNISHED HOUSE TWO BEDrooms [illegible] Oak Bay district [illegible]

WANTED FURNISHED HOUSE [illegible] Phone G 5781 between 9 a.m. and 10 p.m.

57B UNFURNISHED

THREE FOUR BEDROOMS, OAK BAY, [illegible] preferred P.O. Road [illegible]

UNFURNISHED FIVE-ROOM HOUSE— Close in, transportation E 7301

WANTED IMMEDIATELY FIVE-ROOM bungalow or small house [illegible] by small respectable family Please phone [illegible]

WANTED FOUR OR FIVE ROOM [illegible] Box 9490 Colonist

$5 REWARD SUITABLE UNFURNISHED [illegible] or duplex Reliable couple E 180

58 OFFICES STORES, HALLS TO RENT

LARGE CONVENIENT BUILDING [illegible] manufacturers 1032 Balmoral Road

SMALL STORE CENTRAL HEAVY [illegible]

61 SUMMER RESORTS

PARKSVILLE - Harrison's Beach Camp. [illegible] Write phone 47

RAINBOW BEACH CAMP SALT SPRING Island, Ganges P.O. Extensive timbered acreage, warm safe bathing tennis, fishing Lower rates May and June [illegible] cottages [illegible] and scattered [illegible]

65 AUTOMOBILES

AUTO PAINTING FENDER REPAIRS expert work Mooney's Body Shop 914 Cormorant Empire 5012

65A FOR SALE

AUTO SALES FINANCED—R W MILLER [illegible] Broad Street

ENGINE RECONDITIONING SPECIAL [illegible] Get our prices Complete job rebore [illegible] pistons pins rings New [illegible] performance Easy on gas and oil CHAT [illegible]MAN GARAGE 724 JOHNSON

FOR SALE [illegible] COACH [illegible]

FOR SALE [illegible] CAR RADIO GOOD [illegible]

[illegible] SEDAN [illegible]

FOR SALE 1940 AUSTIN 10 GOOD [illegible]

FOR SALE [illegible] AUSTIN A1 CONDI[illegible]

[illegible] TRACTOR [illegible]

65 AUTOMOBILES (Continued)

ONE ELECTRICALLY-DRIVEN AUTO wrecking crane E 8367.

WE PAY
HIGHEST CASH PRICES
FOR USED CARS
GET OUR OFFER BEFORE
YOU SELL

WILSON & CABELDU LTD.
933 Yates Street Phone E 1109
Chevrolet and Oldsmobile Dealers

1936 PACKARD SEDAN— Condition as new	$975
1929 FORD COACH	$190
1926 CHRYSLER— Price	$65
1930 MARMON COUPE	$150
1929 FORD COACH Running order and licence	$75
1930 DODGE SEDAN	$175
1930 WILLYS COUPE	$175
1933 DE SOTO Price	$350

SHELL SERVICE
3790 Quadra Street Phone E 8393

WE NEED CARS

If you have a car you are not using, see us now. We pay some tax.

Phone E 3661 or Call at Our Garage

MASTERS MOTOR CO. LTD
Repairs, Batteries, Fender Work
915 View Street Phone E 3361

1936 AUSTIN "10" SALOON
NICE CONDITION THROUGHOUT
$525
JONES BROS.' SERVICE STATION
E 8632 Cor. Yates and Quadra

AUTOMOBILE FINANCING

Conditional Sale Agreements Discounted Rates Reasonable Quick Decisions
ISLAND FINANCES LTD.
1113 Broad Street G 7171

5-PASSENGER SEDAN IN GOOD MEchanical order low mileage good tires and in good shape generally $400 W O Wallace 715 Scollard Building

1930 ESSEX COACH IN FIRST CLASS mechanical condition five perfect tires most economical to operate Will sell cheap E 9868

1928 FORDOR CHRYSLER NEW rubber $[illegible] for cash. Apply Norman Jefferson Hibben's Close Cadboro Bay

1929 ESSEX COACH IN GOOD CONdition Four very good tires Phone G 7290

1927 CHEVROLET ENGINE OR parts Good condition G 8473 613 Cornwall Street

1930 OLDSMOBILE MECHANICALLY A1 good tires and radio $225 cash Phone E [illegible] before 3 p.m.

1940 FORD COACH — GOOD TIRES Apply Monday or evenings 1850 1605 Newton Street

1938 FORD SEDAN GOOD CONDItion with radio, $585 cash 721 McKenzie Avenue E 4604

$135 STUDEBAKER SEDAN GOOD condition, good tires Phone G 1631 Owner leaving

1930 FORD SPORTS COUPE GOOD condition four tires Call at 2100 Pandora, E 3137

1938 STUDEBAKER DE LUXE SEDAN Excellent condition Tires good [illegible]

1936 GMC ONE-TON CANOPY DElivery. A1 throughout [illegible] tires G 3784

1937 TERRAPLANE SEDAN, RADIO, heater, exceptionally good tires, general condition good Leaves G 7260

1929 SEDAN — EXCELLENT SHAPE inside and out. Tires good E 2246, after 6 p.m.

1942 CHEVROLET SEDAN DELIVERY truck Can be seen at Oiva Lear Service Station

1935 CHEVROLET MASTER SIX SEdan with heater Good condition Owner E 7467

1935 DODGE, VERY GOOD CONDItion including tires $475 privately owned Phone G 8765

65B WANTED

BEST CASH PRICES PAID FOR wrecked cars Pacific Auto Wrecking Phone E 5831

CASH
FOR YOUR CAR
BEST CASH PRICES PAID
JAMESON MOTORS LIMITED
740 Broughton Street

CASH WAITING FOR DAMAGED, frozen or burned cars and trucks for wrecking no delay best prices W Frank Cameron, Auto Parts 952 View Street, Phone E 8432

CASH FOR YOUR CAR - MASTERS Motor Co Ltd

CASH FOR YOUR CAR FOR WRECKING Cameron Bros 1340 Craigflower E [illegible]

LIGHT MODEL CAR WANTED WITH good tires Write [illegible] preferred Phone B 1048

WANTED—LIGHT DELIVERY TRUCK Greatmahe Box 9601 Colonist

WANTED TRAILER 16-INCH TIRES [illegible]

WILL PAY CASH FOR GOOD USED [illegible] no dealers [illegible]

WANTED AUSTIN [illegible] GOOD CON[illegible] Phone [illegible]

CARS WANTED

We Pay Cash [illegible] Car
Come [illegible] or Phone

DAVIS-DRAKE MOTORS LTD
[illegible] and Pontiac Cars [illegible] G.M.C. Trucks
Fort Street at Quadra
Phone G [illegible]

WANTED
[illegible] AUTOMOBILES

IF YOU WISH TO SELL YOUR DRIVE [illegible] offer
[illegible] Phone [illegible]
[illegible] Paid
NATIONAL MOTOR CO. LTD
[illegible] Yates St G 8177

L[illegible] TRAILER COMPLETE WITH [illegible] Phone Keating [illegible]

LA SALLE [illegible] IN EXCELLENT CON[illegible] good [illegible] radio and heater $1,250 terms Phone E [illegible]

LOW PRICED TRANSPORTATION

OLDSMOBILE SEDAN IN FIRST CLASS running order with four nearly new tires and spare. A real bargain for someone $195

REGO MOTOR COMPANY LTD
[illegible] Yates Street
We Pay Cash for Used Cars

WILL TRADE 1931 MODEL A COUPE, [illegible] good tires and running order for motorcycle Indian preferred value $150 Box 9453 Colonist

67 BOATS AND LAUNCHES

ANCHORS, CHAINS SHACKLES MOORing [illegible] and Manila rope Ship Chandlers (McQuade) Ltd

BOAT BUILDING AND REPAIRS Agents for Kermath and Vivian engines [illegible] 134 Kingston St G [illegible]

CAMERON BROS HEADQUARTERS FOR marine conversions and propellers 1340 Craigflower Road E 8486

GORGE BOATHOUSE — PHONE E 2063 The Winter Anchorage

FOR SALE 18 FOOT LAUNCH [illegible] Johnson [illegible] G 6871

WANTED BOAT ABOUT $135 GIVE particulars. Box 9403 Colonist

$300 FAST INTERNATIONAL SAILing dinghy complete $250 [illegible]

40-FOOT CRUISER LARGE COCKPIT Apply Maple Bay Trading Co. Maple Bay

26-FT SPEEDBOAT HULL PHONE G 7280

75 BUSINESS OPPORTUNITIES

NINE ROOMS FURNISHED GROSS income $1,134 Two [illegible] for [illegible] four years Price $4,300 [illegible] H. F. Harmah E [illegible]

75 BUSINESS OPPORTUNITIES (Continued)

NINE ROOMS AND INCOME, THREE for owner, nets $90 Good before present boom. Good neighborhood, close in Terms $1,100; reduction for cash. Consider four or five-room bungalow, trade. $94 over $2,000 Box 9120 Colonist

STORE WITH LIVING QUARTERS, fully modern, extra house rented. Sell or trade for property or business on coast. Box 9604, Colonist

1200 ITEMS—1200 BLOCK DIGGON'S

78 HOUSES FOR SALE

FOR SALE

A NICE BUNGALOW, IN BEAUTIFUL garden, comprising four rooms and bathroom In A1 condition, high location, low taxes, [illegible] possession, inlaid linoleum blinds electric fixtures etc Equally good for a home or investment PRICE $2,250 CASH

CLOSE TO CENTRE OF CITY, A FOURroom bungalow well rented showing large returns A good investment Low taxes FULL PRICE, $[illegible] CASH.

A CLOSE-IN MODERN STUCCO BUNgalow Immediate possession Five rooms and bathroom. PRICE, $3,500 CASH

J. M. ROSEVEAR & CO. LTD.
110 Union Bldg 612 View Street G 8041

BEAUTIFUL HOME

A FOUR-ROOM STUCCO BUNGALOW [illegible] years old [illegible] room [illegible] floor [illegible] kitchen [illegible] All [illegible] Barrel [illegible] garage [illegible] fully landscaped Close in.

$4200
On Terms

NEWSTEAD REALTY
1014 Broad Street Phone E 7.94
Evenings - G 8[illegible]

ATTRACTIVE SIX-ROOMED STUCCO bungalow furnished, extra lot with fruit trees garden etc Oak Bay Particulars owner, Box 9400 Colonist

EXCLUSIVE LISTING

BEST PART OF NORTH QUADRA DIStrict 1234 Union Avenue Among lovely homes this delightful [illegible]-room home Ground floor Large living-room, open fireplace, dining-room lovely kitchen, wired for electric range four-piece Pembroke bathroom large bedroom, all hardwood floors throughout Upstairs Two large bedrooms and one smaller room for bedroom, study, den or sewing room also two-piece washroom Cove ceilings copper piping lots of closets lovely view from every room garage with driveway and side entrance to basement Wash tubs [illegible] gardening [illegible] roses, Cypress, vegetables, lawns etc Lot 75 x 120 The plan and appearance both inside and out is all that could be desired Owner has to leave city $1,500 cash handles Price $6200

VICTORIA WEST

BEST PART REASONABLE DISTANCE [illegible] Nice [illegible] separate [illegible] basement [illegible] really good buy, $1,000 cash Price $2900

DUPLEX

MILE CIRCLE [illegible] FOUR ROOM [illegible] Each [illegible] Good return Terms Price $3000

LAKE - COUNTRY

SUMMER OR PERMANENT HOME TEN miles out on Island Highway and facing beautiful lake Four rooms and dinette Bungalow type Living-room, 18 x 24 two nice bedrooms kitchen extra sleeping porch Never rented owner occupied Possession within thirty days Building only ten years old 4 acres Taxes $[illegible] $1,700 cash Price $3000

DELIGHTFUL BOOKE

JUST THE KIND OF PLACE WE ALL dream of owning some day One acre with cosy four-room cottage and cellar all in excellent condition Situated on Sooke River Road The rooms are good [illegible] fenced trees with pretty bridge lawn shrubs, bulbs roses etc altogether lovely Cut your living expenses country surroundings good transportation [illegible] lated $1,000 cash Price $2050

H G DALBY & CO LTD
634 View Street [illegible]
Phone E [illegible] [illegible]

BRENTWOOD BAY [illegible] FIVE-ROOM [illegible] W O Wallace 715 Scollard Bldg

COWICHAN LAKE CLOSE TO LAKE [illegible] W. O. Wallace 715 Scollard Bldg

CLOSE TO GORGE PARK SAANICH [illegible] We are [illegible]

FAIRFIELD [illegible] room house Best of hardwood floors All rooms bright spacious and clean Would make excellent rooming house Price on terms $3750

CITY CLOSE TO HIGH SCHOOL FIVE [illegible] Price $2750

OAK BAY ALMOST NEW SEVEN-ROOM [illegible] Price $6250

EDWARD [illegible] & CO.
[illegible]

FAIRFIELD SUPERIOR HOME [illegible] Possession can be arranged $5500

SALE OR TRADE [illegible] AND PROPERTY [illegible] $2500

A. E. MILLER
[illegible]

VACANT POSSESSION
OAK BAY [illegible]

FIVE-ROOM FAMILY HOME [illegible]

$2850

INDEPENDENT AGENCIES LTD
[illegible] Fort Street
G [illegible]

FIVE-ROOM MODERN [illegible] City taxes under $[illegible] Easy [illegible] G 1638

FOR SALE 5 STORY HOUSE WITH [illegible] Phone Keating [illegible]

FRIENDS OF MR FRANK H PARTridge will be interested to know that he is now connected with H. G. Dalby & Co Ltd

ASSIST THE HOUSING SHORTAGE

LARGE DWELLING OF NINE ROOMS [illegible] solidly built and ideal for converting into suites with sufficient land for further development. Street car service Price for quick sale $2100

GOOD BUILDING LOTS ON POPULAR street in Oak Bay Two for $950

FLEMING GARDINER & CO
1007 Douglas Street Phone G [illegible]

SEVEN-ROOM HOUSE FOR SALE [illegible]

78 HOUSES FOR SALE (Continued)

FOR SALE ABOUT 200 ACRES WITH five-room house, enough timber to pay for place Cheap for cash or terms Owner, phone Colquitz 138R

IMMEDIATE POSSESSION OAK BAY south of the Avenue Five-room modern bungalow basement furnace $2,500 cash Clear title 324 Scollard Bldg

LARGE SEVEN-ROOM HOUSE NEWLY decorated [illegible] Will trade or sell on terms Price $4,200 E 1004

OAK BAY FIVE-ROOM STUCCO BUN[illegible]

PROSPECT LAKE FOUR ROOMED cottage and two large lots 120 ft lake frontage depth to road 300 ft Cottage is in good condition $2,000 W O Wallace 715 Scollard Bldg

PROSPECT LAKE DISTRICT — NICE new cottage good cement basement [illegible] $3,000 W. O. Wallace, 715 Scollard Building

SEVEN ROOMS, OAK BAY CLOSE TO street car, modern nice garden 60-ft lot Taxes $70 Price $6,250 Phone E 5935

$700 CASH HANDLES THIS SIX room house with three-piece bathroom and basement three bedrooms [illegible] Price $1750

$2800 SEVEN ROOM HOUSE A1 [illegible] High Quadra [illegible] acreage rent or will trade for five room bungalow

FAIRFIELD

$3000 CASH WILL HANDLE SIX [illegible] one block from Dallas Road [illegible] separate garage For more details call at the office Price $4750

CYRIL BUHLIN
706 Bank of Toronto Bldg E 1832

$700 DOWN 3 COTTAGES [illegible]

$1750 VACANT 4 ROOMS [illegible]

$2000 OAK BAY 5-ROOM BUNGA[illegible] Hot water heated No basement Bal $1,500 terms

$2800 CASH - OAK BAY, 6-ROOM bungalow

$4500 BEAUTIFUL SEAFRONT home 8 rooms, 2 bathrooms 2 entrances Private beach Duplex

$4000 FIVE [illegible] APARTMENTS [illegible] terms to suit

$1900 NEW STUCCO BUNGALOW Has everything desired Bal mortgage $2,100 [illegible] months

FINANCIAL SURETY LIMITED
[illegible]

IMMEDIATE POSSESSION [illegible] $3000

FAIRFIELD [illegible] $2500

FERNWOOD DISTRICT [illegible] $2500

JAMES BAY [illegible] $2800

CLEMENT B RICHARDS
905 Courtney Street Phone E 7722

NEW LOCATION 607 FORT STREET
SEND ME YOUR PROPERTY LISTINGS

Small Bungalows and [illegible] Properties [illegible]

I HAVE THE PURCHASERS
ALBERT BURDON
607 Fort Street Phone E 9814

79 WANTED TO BUY—HOUSES

ELDERLY COUPLE WANT TO BUY [illegible]

WOULD LIKE TO BUY [illegible]

WANTED TO BUY FAMILY [illegible]

WILL PAY [illegible] CASH FOR [illegible] Phone E 4061 [illegible]

WILL PURCHASE [illegible]

WANTED [illegible] ACREAGE [illegible] Box 9424 [illegible]

[illegible]

80 PROPERTY FOR SALE

A PARTICULARLY ATTRACTIVE AND [illegible] bungalow Five rooms and sunroom on first floor two bedrooms up [illegible] orchard and garden of nearly one half acre [illegible] $3500

ALFRED CARMICHAEL & CO. LTD.
[illegible] Broad Street [illegible]

BRENTWOOD BAY [illegible]

B[illegible]

GOOD BUY THREE LOTS CLOSE IN [illegible]

L[illegible]

N[illegible]

R[illegible]

S[illegible]

GORDON HEAD - SAANICH
[illegible]

STUCCO BUNGALOW [illegible] outbuildings city water light [illegible] $3750

[illegible]

S[illegible]

Best of [illegible] well cleared [illegible]

WA[illegible]

[illegible] waterfront all fenced [illegible] building [illegible] land has been cultivated and [illegible]

W. O. Wallace 715 Scollard Building

BOOKS BOOKS [illegible]
Properties of All Descriptions [illegible]
ALFRED CARMICHAEL & CO. LTD.

81 PROPERTY WANTED

ACREAGE WITH RIVER OR SEA frontage waterfall preferred Give full particulars Box 9608 Colonist

WANTED GOOD BUILDING LOT [illegible] transportation [illegible]

82 ACREAGE FOR SALE

ACREAGE WEST SAANICH HIGHWAY [illegible] Bay, for future security 56 acres $1,900 [illegible] acres $450 [illegible] acres $600 [illegible] acres $2,000 [illegible] acres $[illegible] W O Wallace 715 Scollard Bldg

WILL EXCHANGE VIRGIN TIMBER 160-acre tract No 1398 Clayoquot district 13 miles north of Ucluelet and 3 miles from Long Beach, assessed at $960.00 for $300 Canadian Government bond J M Alexander 183 Moss Ave Highland Park Mich U.S.A

84 ACREAGE WANTED

WOULD LIKE TO BUY FOR CASH [illegible] Would [illegible] circle on good road Box 9497 Colonist

85 FARMS FOR SALE

PART OR WHOLE OF 30-ACRE FARM with or without buildings Water phone, light, view J M Stewart Saanichton Phone Keating 58Q

87 FARMS WANTED

WANTED—FARM ABOUT 100 ACRES [illegible] suitable for [illegible] Phone [illegible] for full particulars Apply A J [illegible] Netley Lake Man

TENDERS [illegible] superscribed "Tender for [illegible]" will be received by the undersigned up to [illegible] on Wednesday, May [illegible], 1943, for the purchase of a [illegible] which may be seen at [illegible] Ltd [illegible] Yates Street [illegible] not necessarily accepted.

PURCHASING COMMISSION
Parliament Buildings
May [illegible], 1943 Victoria, B.C.

THE CORPORATION OF THE CITY OF VICTORIA

TENDERS

FOR LAMPS, GLOBES AND POLES FOR THE CITY LIGHT DEPARTMENT

SEALED tenders will be received up to [illegible] noon on Monday, May 31, 1943, for supplying the following to the City Light Department, with specifications obtainable from the Purchasing Department, City Hall:

500 20 Amp. 4,000 Lumen Lamps
100 20 Amp. 6,000 Lumen Lamps
500 7½ Amp. 4,000 Lumen Lamps
100 7½ Amp. 6,000 Lumen Lamps
[illegible] Cluster Light Globes 12 Inch Diameter
[illegible] Cluster Light Globes 14 Inch Diameter
[illegible] 30 Ft. Cedar Poles

Each tender must be accompanied by a certified deposit cheque made payable to the City Treasurer for 5% of the amount [illegible] The lowest or any tender not necessarily accepted.

E. S. MICHELL
Purchasing Agent
City Hall, Victoria, B.C., May 20, 1943

NOTICE

[illegible]

NOTICE is hereby given that Beaver Silver Mines Limited (Non-Personal Liability) [illegible] of 50c per share. The company has been placed in voluntary liquidation for the purpose of making the above distribution.

Further take notice that all parties holding shares whether new or old of Beaver Silver Mines Limited (Non-Personal Liability) are required to surrender the shares with proper proof of the owner [illegible] such parties the above sum of [illegible] at the rate per share aforesaid.

Dated at Creston, B.C., the 18th day of May, 1943.

W. PARKHURST
[illegible]

ESTATE OF ALFRED JAMES THOMAS
Deceased

NOTICE TO CREDITORS

NOTICE [illegible]

THE CORPORATION OF THE DISTRICT OF SAANICH

FOR SALE — GREENHOUSES

Tenders are called for the purchase of all or any of the following properties situated [illegible]

[illegible]

THE CORPORATION OF THE DISTRICT OF SAANICH

FOR SALE — PROPERTY

T[illegible]

Lots [illegible] Block [illegible] Section [illegible] Map [illegible] McMorran and Park Street.

[illegible] Block [illegible] Section [illegible] Map [illegible] Park and Clark Street

THE CORPORATION OF THE DISTRICT OF SAANICH

FOR SALE — PROPERTY

T[illegible]

Portion of [illegible] Section [illegible] acres and Section [illegible] acres

[illegible]

UPLANDS
NOW IS THE TIME

[illegible] to you to insure getting a choice site for [illegible] building [illegible]

TOP OF THE WORLD

[illegible] view of the sea, mountains and hills this well-built Oak Bay home is quite [illegible] living-room and four bedrooms each with its own view. Furnace in basement. Separate garage. Large lot and [illegible] Price $7500

MARA, BATE & CO., LTD.
611 FORT ST. PHONE E [illegible]

VICTORIA REALTY
613 YATES STREET
PHONE E 7514

SIX ROOMS ON ONE FLOOR VACANT

[illegible] $3800

OAKLANDS

[illegible] $2500

SMITH'S HILL

[illegible] and very reasonably priced at $5000

HALF MILE CIRCLE

[illegible] reasonably priced at $2750

WHITE SIDING BUNGALOW ON SMALL ACREAGE

[illegible] Two [illegible] New chicken house A real buy at $3500

BARGAIN [illegible] $4000

HOLIDAY PHONES [illegible]

SPEED'S NEW LISTINGS

OAK BAY

LIGHTS AND SHADOWS

[illegible] $6300

AN EXCHANGE

[illegible]

CITY

INVESTMENT PROPERTY

[illegible] $40,000

WATERFRONTAGE

[illegible] a good investment $1,000 cash [illegible] $3800

IT'S A GIFT

[illegible] $5250

SOMEBODY

[illegible] $2100

WM. E. SPEED
[illegible] NEWPORT AVENUE, OAK BAY
Phone [illegible]

LIST IT WITH

Johnston's

CITY BUNGALOW
$3000 [illegible]

ESQUIMALT
$3000 [illegible]

SAANICH
[illegible] $2300

We Want Your Listings

Johnston & Co., Ltd.
1214 BROAD ST [illegible]

SEE NEXT PAGE FOR ADDITIONAL REAL ESTATE ADVERTISEMENTS

PEMBERTON'S
For Real Values

CLOSE IN

a family who appreciate living space. Price **$6500**
Ask for MR. GOWLAND—G 8142

BLANSHARD STREET

Comfortable six-room ... Taxes $58. Price **$2750**

OAK BAY
SHOAL BAY

JUST LISTED (OWNER TRANSFERRED) ... sea. EXCLUSIVE. PRICE **$6950**
Please Call MR. STEPNEY

Pemberton & Son, Ltd.
636 FORT STREET PHONE G 8124

DUPLEX
LOVELY HOME PLUS REVENUE
$5000
or $1750 cash

Absolutely Unique
$4000

Alex. G. Hill & Co.
414 CENTRAL BLDG. PHONE G 5761
EVENINGS, E 7186

WATERFRONT HOME
TEN MILE POINT
One Bedroom Down and Two Up
Two Bathrooms: One Down, One Up
HOT-WATER HEATING
EARLY POSSESSION
Please Phone or Call for Further Information
EXCLUSIVE LISTING
$9000
Any Reasonable Offer Considered
P. R. Brown & Sons, Ltd.
1125 BROAD ST. PHONE G 7171

HOMES OUR SPECIALTY
CHARMING LITTLE HOME ...
$4200
SIX-ROOM MODERN HOUSE ...
$2100
SAANICH HOME ...
$3150
The City Brokerage
PHONE G 5079

VACANT HOMES FOR SALE
2915 DOUGLAS STREET ... Price (terms) **$2100**
NEAR OAK BAY ... **$3000**
NEAR HIGH SCHOOL ... **$3150**
FORT STREET ... **$3150**
ESQUIMALT ... with basement and garage. Price **$2900**
ALL VACANT
Alexander Page
1018 BROAD ST. PHONE E 1911
Evening and Holiday E 3654

Waiting for You
Well-built seven-room semi-bungalow, high location. Newly decorated throughout. Ready for occupation. Taxes $81. Price
$3150
YEARWOOD, STEWART CLARK & CO.
640 Fort Street Phone G 1032

Two Worth Whiles
$4750
In nice part of Gorge district ... Taxes only approx $70.
$2600
INVESTMENT — GOOD RETURNS
Near Hillside carline on Work Street ... Taxes approx. only $30.
Saanich Realty
COMPANY
1815 DOUGLAS ST. E 0001
(Just Below Hudson's Bay Co.)

7 Rms., Close In, $1750
Redecorated. Ideal to rent rooms. Taxes $36. 3018 Blanshard. Gas connected.
4 Ac., Nr. Elk Lake $300
Just Outside City, $1600
Four rooms, basement. Part hardwood. Taxes $18.
POSSESSION TODAY
4 Rms., Stucco, $2750
AND WATERFRONT AT THAT
Open fireplace. Taxes $33. Garage with 300-foot secluded lot.
2 Seafront Villas, $3000
Brand new condition throughout. Cordova Bay Beach.
10-Acre Island, $950
Sea View Home, $1100
Furnished, Rents $20 a Month, 4 Rms., Pat Bay
FRASER BISCOE
1236 Government Street Phone E 9413
Colquitz 51 X Sundays

Pound Sterling
... Price only **$13,500**
DUPLEX
... Terms at **$4500**
WATERFRONT
... ing features. Price **$7000**
KING REALTY
218 View Street Phone E 2182
Evenings E 7385, G 1027, W 3287, E 3737

BE A LANDLORD

AT COLWOOD GOLF LINKS
$7000
$1,000 Cash. Balance $18 Per Month
IMMEDIATE POSSESSION
Alfred Carmichael
& COMPANY LTD.
1216 BROAD STREET PHONE G 2841

BURNSIDE
FIVE ROOMS ... **$2200**
FIVE ROOMS ... **$1800**
CADBORO BAY
Four rooms, bath, basement ... **$1800**
Suitable for guest house and tearoom with large parking grounds **$3500**
H. W. MILLER & CO.
1310 Broad Street G 2461

GILLESPIE, HART & CO.
LIMITED

SECLUSION:
A beautiful secluded property in Oak Bay restricted area, about one acre of garden, with small upkeep and a charming six-room semi-bungalow ... automatic hot water heated. Oak floors. Excellent construction. We are exclusive agents. Price and particulars on application.

FIVE ACRES:
Large six-room stucco bungalow ... IMMEDIATE POSSESSION **$5600**

QUADRA:
A beautiful family home of eight large rooms, hot water heated and unusual bird's eye maple staircase. This house is situated on an acre ... Would make a splendid rooming house or family home with all the fruit and vegetables available. Exclusive listing **$4350**

QUAMICHAN LAKE:
Maple Bay. Four acres and five-room bungalow. Electric light and water piped from lake. This property has a delightful situation and with a little expenditure could be made into a charming home. Exclusive listing. Immediate possession. Only **$2000**

GILLESPIE, HART & CO.
LIMITED
611 FORT ST. PHONE G 1181

COWICHAN DISTRICT
A RESIDENTIAL ESTATE OF 60 ACRES —OF WHICH 16 ACRES ARE CLEARED AND CULTIVATED
FURTHER PARTICULARS AND PRICE AT OUR OFFICE
J. H. WHITTOME & CO.
LIMITED
Victoria, E 0213 Duncan

A Country Home
... This is an exceptionally good buy at **$3000**
3½ Miles Out
... This is a real good buy at **$4000**
SEE S. LANCASTER
BROWN BROS., LIMITED
314 Pemberton Bldg. Phone E 1162

JAMES BAY — $4000
Attractive and Immediate Possession
HAGAR & SWAYNE, LTD.
Real Estate Insurance

DUPLEX
... Low taxes **$5000**
HIGH PART OF CITY
A good family home containing living and dining rooms, den, kitchen and pantry ... Three bedrooms and bath upstairs. Basement and furnace **$3150**
Van der Vliet, Cabeldu & May, Ltd.
Real Estate, Insurance and Investments
1212 BROAD STREET PHONE E 7174

MONEY TO LOAN
ANY AMOUNT ON FIRST MORTGAGE
Quick Decisions
Any Repayment Plan
BROWN BROS., LIMITED
314 Pemberton Bldg. Phone E 1162

BEAUTIFUL GORGE WATERS. Two nicely located building lots, 50 x 180. Each **$800**
HIGH QUADRA. ... **$5000**
R. D. McTAVISH
601 Fort Street E 9014

COLES, HOWELL & CO., LTD.

NEW LISTINGS
OAK BAY—PRACTICALLY NEW UP to the minute six-room stucco bungalow in well laid-out garden near golf course on transportation. There is a dining-room, living-room, sunroom, hardwood floors, three fine large bedrooms, full cement basement with extra plumbing. Separate garage. Taxes $90. QUICK POSSESSION. Price **$6750**
SUBURBAN ALMOST AN ACRE MAGnificent and productive garden, and an attractive semi-bungalow. One bedroom and bathroom down and two up. Living-room 28 x 16 ft., dining-room, up-to-date kitchen. Separate bath and toilet. Taxes $60. Price **$5250**
Or with half the property $4,750

WALKING DISTANCE
FAIRFIELD — SEMI - BUNGALOW. Seven well-arranged rooms, basement and piped furnace. Separate garage. Garden and fruit trees. First-class residential district. IMMEDIATE POSSESSION. Clear title. $1,000 will handle **$3250**

NEAR CAR
1½ LOTS MOST PRODUCTIVE GARden and a four-room cottage with basement and furnace. Duroid roof. Separate garage. Taxes $43. Possession thirty days. On terms **$2250**

EXCHANGE
CLOSE IN SIX-ROOM HOUSE WITH cement basement to trade for ... acreage and house value **$2000**

COLES, HOWELL & CO., LTD.
View Street G 1001

A BUSINESS PROPERTY
FIVE COTTAGES. RENTALS $1,136 PER YEAR. Extra cottage for owner. Store bringing in good revenue. Gas pumps. Six miles from Victoria on main highway. Price **$6500**
FAIRFIELD
EARLY POSSESSION. Seven rooms. Excellent condition with two lots in fruit and flowers. Price **$3750**
SIX ROOM BUNGALOW divided into two suites. Hot water heated. A very nice property. Price **$3800**
NINE ROOMS. Makes good rooming house. Terms, $1,000 cash, $40 per month. Price **$3800**
NEAR HILLSIDE
SEVEN ROOMS—Two complete sets of plumbing. Very good condition. A good property. Price **$3500**
Kindly Ask for MR. FIELDS
MEHAREY & CO.
LIMITED
View Street Phone E 1187
Real Estate, Stocks, Bonds, Insurance and Notary

FAIRFIELD
APARTMENT HOUSE—Three two-room suites and one three-room suite ... sold. Price (cash) **$3500**
Elk Lake District
VACANT. Well-built four-room cottage, cement foundation, fireplace in living-room, electric light, two wells, outbuildings. About three acres of cleared land. Part has been cultivated. Price (cash) **$2350**
WANTED
LISTINGS wanted of four and five-room bungalows ... in Fairfield and Fernwood districts.
THE B.C. LAND & INVESTMENT AGENCY, LTD.
922 Government St. Phones G 6115-6

$4750 Full price for this ten-room ... home in nice locality within half-mile circle. Fully furnished, suitable for apartments or guest house. Quick possession.
$4500 Close to Gorge Road ... immediate possession.
$3250 ... Fairfield ... Cash $1,250, balance easy.
$4200 High Gorge, close to the Gorge waters ... full basement.
$3800 ... Fairfield ... immediate possession.
Please Ask for MR. DAVIES
Night or Day—B 1610
E. E. HEATH
YATES ST. PHONE E 4041
Night Phones B 1610, E 0213

ESQUIMALT
BEYOND DOUBT THE BEST BUY IN VICTORIA ... Shown by appointment only. Exclusive Agents **$3250**
Arthur E. Haynes
LIMITED
FORT STREET PHONE E 9821

LOT FOR SALE—... Gorge Waterfront 67 x 135 feet. Trees. Price **$750**
TWO LOTS—Monterey Avenue. Oak trees and space for large garden, 56 x 300 feet. Price each **$375**
JAMES BAY—Near shipyard. Eight rooms ... A four-room suite for owner. Double garage. Basement and furnace. Some furniture. Price (terms) **$4200**
We Have Money for First Mortgages
J. H. WHITTOME & CO.
1012 Broad St. LIMITED E 0213

Randall's
VICTORIA WEST, Near Lampson Street. Seven-room house just redecorated. Basement, furnace, etc. Vacant. Price on terms **$2900**
JUBILEE DISTRICT—Vacant house of six rooms, double plumbing, basement. Large lot. Live in one half and rent the other. Terms at **$2850**
Call MR. ROBERTSON
GORGE. Four-room modern bungalow with basement and furnace. High location. Fruit trees. Possession June 1. Price **$3000**
OAK BAY SPECIAL. Five-room bungalow with basement and furnace **$2500**
Less for cash. Possession next month.
Call MR. SMITH
BEAUTY SPOT. Ideal for a retired couple. Three rooms and bathroom plus utility room, all in excellent condition. Basement, furnace and garage. Lovely garden. Saanich taxes. Terms arranged. Full price **$2500**
FAIRFIELD. Choice location close in. Five-room bungalow needs some repair. For quick sale **$2000**
Call MR. TULLY
George Randall
1208 Douglas Street Phone G 8100

UPLANDS
POSSESSION JULY 1
This attractive six-room stucco semi-bungalow close to the Uplands has just been listed. Downstairs there are a large living-room, dining-room, kitchen with large nook, spacious bedroom and three-piece bathroom. Oak floors in all rooms. Upstairs two excellent bedrooms and two-piece washroom. The house is hot water heated, has a lovely open, nicely landscaped, and garages for three cars. Priced to sell at only **$5800**
Heisterman, Forman & CO.
(Estab. 1884)
View Street Phone E 4161

OAK BAY
EXCELLENT PROPERTY FOR CONVERSION TO DUPLEX
Situated in very fine location with beautiful large garden, roses, fruit trees and vegetable garden. Fine large reception rooms and bedrooms so constructed that an excellent duplex could be obtained with small expenditure providing two suites which should demand good rent. A similar property so converted is now offered at double the price asked here. Price, on terms **$4750**
SWINERTON & CO. LTD. Estd. 1889
BROUGHTON ST. E 3023
INCOME TAX SERVICE—Returns, Refunds, Etc.

REVENUE BARGAINS
DOWNTOWN BUSINESS BLOCK showing 7½ per cent net. $25,000 will handle.
THREE SUITE APARTMENT, each with bath. Near park and walking distance town.
$2750
HALF CASH
WISE & CO., LTD.
109 PEMBERTON BLDG.

RESULTS COUNT
NOTHING TOO SMALL, NOTHING TOO LARGE
LIST YOUR HOMES, FARMS OR LOTS WITH
Saanich Realty
COMPANY
1815 Douglas Street E 0001
(Just Below Hudson's Bay Co.)

Maynard & Sons
AUCTIONEERS
Instructed by the Different Owners, We Will Sell at Our Salesroom, 731-733 Johnson Street,
WEDNESDAY — 1:30
A Room Full of
VERY SELECT WELL-KEPT
Furniture and Effects
Delco Lighting Plant Complete With Batteries, Twin Cylinder Outboard Motor, Combination Radio and Gramophone
Also very good Sitting Room, Parlor, Dining Room and Bedroom Furniture, Electric Floor Polisher, All Enamel Ranges, good Garden Hose, etc. Some nice pieces for this sale. Particulars will appear Tuesday.
MAYNARD & SONS Auctioneers

1000 Dozen CLEAN 2-lb.
JAM JARS
With Covers, in Cartons—Ideal for Jams and Pickles
60c Per Doz.
CAPITOL IRON & METALS LTD.
1824-1832 STORE STREET
PHONE G 7434

STINGY JIM By Jack Sords

School Team Scores Win

University Beats Brentwood Eleven

With Carle II setting the pace University School registered a neat cricket victory over Brentwood College yesterday afternoon on the Mount Tolmie grounds. Carle scored twenty-seven runs to top the batting order, while France was next in order with thirteen and Collett II right behind him with eleven. For the losers McClean and Pinkhard were tops with nine runs each. Lammers bowled well for the University School with five wickets down for twenty-eight runs and Collett II captured three for three runs for Brentwood and Redpath a like number for only six runs.

Score follows:

BRENTWOOD

May, b Redpath	5
Welts, b Slocombe, b Anderson	1
McLean, lbw, b Collett ii	9
Pitts, lbw, b Redpath	0
Scott, c France, b Dalziel iii	4
Graham, b Redpath	0
Pinkhard, b Anderson	9
Jukes, b Collett ii	0
Calhoun, b Collett ii	1
Hammers, not out	0
Dickson, b Dalziel iii	0
Extras	3
Total	32

UNIVERSITY

Slocombe, b Lammers	5
Collett i, c and b Lammers	4
Beckton, lbw, b McLean	9
Carle ii, run out	27
Collett ii, b McLean	11
Anderson, run out	0
Carle i, c Dickson, b Lammers	5
Bailey, b Lammers	2
Redpath, b Lammers	5
France, not out	13
Dalziel iii, b Pitts	5
Extras	5
Total	91

BOWLING ANALYSIS

Brentwood	O	W	R
Collett ii	7	3	3
Redpath	5	3	6
Anderson	3	2	13
Collett i	2	0	7
Dalziel iii	1	2	0
University	**O**	**W**	**R**
Lammers	11	5	28
McLean	7	2	26
Pinkhard	6	0	25
Pitts	3	1	5

Sport Shorts From Britain

By ALLAN NICKLESON
Canadian Press Staff Writer

LONDON, May 22 (CP).—The oldest living first-class cricketer, The Mackinnon of Mackinnon, is within five of his century.

A Scotsman who shone at the English game, Francis Alexander Mackinnon, who celebrated his ninety-fifth birthday recently, also is the oldest living cricket Blue and the oldest living member of the Marylebone Cricket Club. His home now is at Drum Duan in Morayshire, but until the war he never missed either a Test match or a Varsity affair at London's famed Lord's as a spectator.

He spent his early life in Kent and as to his share in Kent cricket it used to be said that the Canterbury Week could not start without him any more than Lord's could open its season without the presence of Sir Pelham (Plum) Warner.

He played for Cambridge in the 1870's and also participated in Gentleman vs. Players' matches and in an 1878 Test match in Australia.

"I hope to be at Lord's in the Summer of 1944 to see the Victory cricket," he wrote to a friend by way of expressing a view as to when the war will end. "And perhaps on the same dear old ground to make my century in 1948."

In a presidential speech on post-war cricket, Dr. Harold Thwaite told the Warwickshire County Cricket Club that "gone will be the time when people can bask in the sunshine for three days, have a nap and wake up to find the opening batsmen still dug in."

Dr. Thwaite said he is a firm believer in two-day cricket matches, adding "We don't want to hack the grand old game, but common sense must be exercised."

He urged need for a competition which would be popular with the public, which did not like percentages. He said the longer the time given for play, the slower the game, and noted that between 1895 and 1939 Warwickshire played 401 drawn games of a total of 925.

On the other hand, Sir Pelham Warner, one of Britain's greatest authorities on the sport, goes all out for three-day games. He holds that the shorter wartime matches ... do when cricket is resumed on a first-class basis.

Writing in "The Cricketer Spring Annual," Sir Pelham said: "... and some of the finest matches in the annals of the game have ended in a draw, a fact upon which some would-be reformers might well ponder."

"The very essence of cricket is the fight, the power of recovery, the determination and the will to counter-attack," he wrote.

It is not the equivalent of ... people to sit around all day at Lord's ... watch a bunch of fellows ... up a few runs. In previous seasons members of the armed forces were admitted free.

All gate receipts less bare expenses will go to various charities.

A little boy asked his father the meaning of the word "Transatlantic" and was told that it meant across the Atlantic.

"Well, does 'trans' always mean across?" asked the boy.

"Yes," replied father sharply, for he was very busy. "Now run away, please. I can't be bothered with you any more just now."

"Then," said the boy, "I suppose 'transparent' means a cross parent."

The Fleet Checks In Once More

Scores Victory In The Withers

NEW YORK, May 22 (AP).—Mrs. John D. Hertz's Count Fleet ... today ... John D. Hertz had stepped ... knocked off two other ... challengers this time in the Withers Mile at Belmont.

He couldn't even get a crowd of 22,356 excited in this ... running of one of the oldest races in the book, for ... as he jogged to the ... six lengths in front of W. E. Boeing's Slide Rule and ... in front of William Woodward's Tip Toe, who brought up the rear of this smallest field in Withers history.

It was strictly a benefit for the Count, for the ... netting him $12,700 and boosted his bankroll to $214,960 for two years of racing. The time was 1:36.

Three scratches left the $750 fourth-money purse to go begging. But as far as the crowd was concerned, they was ... Count, since $112,322 of the $135,... on the race was right on his classy beak.

Sports Meet At Sidney

Services Compete In Annual Event

Annual ... services track and field meet under the auspices of the North Saanich War Memorial Park Society will be held tomorrow at War Memorial Park, Sidney, commencing at 1:30 o'clock.

Nineteen events, a number of them novelties, have been included on the track and field programme, with a soccer match and softball game as feature and added attractions. R.A.F. will oppose the All-Stars in the football fixture and R.C.A.F. will meet a picked team in the softball exhibition.

Individual aggregate trophies and a team championship cup have been presented by residents of the district and Sidney business firms. Prizes in the form of War Savings Stamps have been donated to the commanding officers of the various units.

Music for the afternoon's show will be supplied by the R.C.A.F. Band with Bandmaster G. Bowker conducting.

Officials are as follows: Master of ceremonies, ...; judges, ... Flying Officer ...; ... Skinner ...; A. Bellan ...; D. F. Brecken...; medical officer, R.C.A.F. ...; ... G. L. Baal, president; E. R. Hall.

Glasgow Celtic Scores Victory In Cup Tie Game

LONDON, May 22 (CP).—The only soccer football activity in the rapidly closing British season was in Scotland today, where Celtic beat Third Lanark 3-0 in ... County Cup final and Motherwell won the Scottish Second Eleven Cup final, scoring in extra time to defeat Hibernians 3-2.

In the Rosebery Charity Cup match Edinburgh Hearts defeated Hibernians by the toss of a coin after the teams finished regulation time tied 1-1.

Dewsbury won the Rugby League championship final, beating Halifax 22-13 in the second game of a total-points series to capture the round, 33-16.

Rifle Club Shoot

Members of the ... Club ... held a ... today at the ... Mile House Range for the ... Vancouver Island championship. ... Each ... Members of the services and holders of ordinary ... licences will be permitted to compete. ... posted on the grounds.

Cricket Tomorrow

The Victoria Cricket Club will ... at the Beacon Hill ... Royal Air Force will provide the opposition at 2:30. The local team is captained by ... Holmes and will ... squad: V. Goodman, T. Harvey, ... Gopman, J. Segar, A. Vale, F. ... G. Gardiner, J. Fletcher, R. Nixon and G. Baker. ... from India and knows the game well, while Vale is a graduate from McGill University and is highly rated in the Dominion.

THREE UP

Three eighty deaf men were motoring from the north to London in an old noisy car and hearing was difficult. As they were nearing the city, one asked:

"Is this Wembley?"

"No," replied the second, "this is Thursday."

... "So am I, ... Let's stop and have one."

Maynard & Sons
AUCTIONEERS
VERY IMPORTANT SALE
Instructed by Mrs. John Gait, We Will Sell at the Residence, 1220 Rockland Avenue,
THURSDAY, FRIDAY and SATURDAY
2 P.M. Each Day
ALL THE VALUABLE AND OUTSTANDING
French and Antique FURNITURE
Persian Rugs, Large Carpets, Stair and Hall Carpets; Plated, Silver and Sheffield Plate; Brassware, Dresden and Other Ornaments, Crystal and Glassware, Water Colors, Paintings, Pictures, Etc.
Also Books and Bookcases, etc. Full particulars in catalogues now available at 25c each. These are your card of admittance. On view all day Wednesday from 9.30 till 5.30. For further information phone
MAYNARD & SONS
Auctioneers G 3021

Finance–Commerce–Markets

New York Stocks

NEW YORK, May 22 (AP)—Mild irregularity in today's short session followed a generally successful week for the stock market.

A large batch of pleasing dividends provided a prop for some shares throughout the week.

Today's proceedings were notably apathetic. Turnover of 4[illegible] shares compared with 40,210 last Saturday. On Monday dealings fell below the million-or-better mark for a full session for the first time since April 28. During the six days there were only two sessions that exceeded a million shares.

The Associated Press average of stocks ended down .1 of a point at 50.7 but on the week was up .6.

DOW JONES AVERAGES:

Thirty industrials, 138.78, off .12.
Twenty rails 36.45, off .07.
Fifteen utilities 20.25, off .02.
Total sales, 431,180 shares.

Eastman Kodak	167
Flintkote	20
General Foods	38⅞
General Electric	37⅞
General Motors	52⅞
Goodyear Tire	37
Great West Sugar	37
Union Pacific	95
United Aircraft	37
U.S. Rubber	41
U.S. Steel	53½

Grain Markets

WINNIPEG GRAIN

CHICAGO GRAIN

LATIN DESCENT

Foreign Exchange

NEW YORK, May 22 (AP)—Quotations in cents.

Official Canadian Control Board rates for United States dollars: Buying 10 per cent premium, selling 11 per cent premium.

STERLING EXCHANGE

Stocks and Bonds

	Bid	Asked
B.A. Oil		20
B.C. Power A	26	27
Burlington Steel	10½	11

Montreal Stocks

United Steel	8	
Upper Canada	1.12	1.16
Ventures	8.50	8.60
Walker Gooderham Com.		
Walker Gooderham Pfd.	20½	20½
Western Canada Flour, Com.	7	8
Western Canada Flour, Pfd.	82½	86
Western Grocers	68	72
George Weston	14½	16
Winnipeg Electric A		
Winnipeg Electric Pfd.		
Wright Hargreaves	3.95	1.40

VANCOUVER, May 22 (CP)—A section of the Government-owned Emerald Tungsten Mine in the Salmon area is being developed for mining on a 300-foot-per-day basis. Formerly owned by Iron Mountain Mines, Ltd., this property is being equipped with a mill under contract by Consolidated Mining and Smelting.

Vancouver Stocks

VANCOUVER, May 22 (CP)—Trading closed at 7,600 shares today on the Vancouver Exchange. Mines and oils continued holding their own.

Privateer went to 38, up 2, and Vale Yacare Oil to 9, up ½. East Crest Oil climbed 1 to 11 and Foothills ...

OILS	Bid	Asked
Commoil	17	20
Commonwealth	19	21
Dalhousie	.35	
Davies Pete	18	

MINES	Bid	Asked
Madison	.02	.01
Mercury	.06	.08
McDougall Segur	.07	.08
Mode	21	.26
National Pete		
Reeves McDonald	29	32

MISCELLANEOUS

Pacific Consolidated Oils Announces Net Profit of $22,571

Toronto Stocks

INDUSTRIALS

Egg Market

These prices are obtained daily from the office of the Dominion Government Poultry Products Inspection Service, Victoria, E 2942.

To producers:

Grade A large	30
Grade A medium	28
Grade A pullet	24
Prevailing prices wholesale	
Grade A large	34
Grade A medium	32
Grade A pullet	28

MILITARY SECRET

Scientists have been unable to ascertain the chipmunk's mode of life during hibernation.

SAVE TIME!
Let Us Keep Your Clothes Cleaned and Pressed
Pantorium Dye Works of Canada Ltd.
Main Office E 7155 — Branch Office 710 Broughton St.

Power Corporation of Canada Limited
The Board of Directors has declared this day the following dividend:
No par value Common Stock
No. 34. Interim, 15c per share, payable June 30th, 1943, to holders of record at the close of business June 10th, 1943.
L. C. HASKELL, F.C.I.S., Secretary
Montreal, April 10th, 1943.

A. E. AMES & COMPANY
Business Established 1889
MEMBERS
THE TORONTO STOCK EXCHANGE
THE MONTREAL STOCK EXCHANGE
UNION BUILDING
Victoria, B.C.
Telephones E 4171-2-3
Montreal, Toronto, Vancouver, New York, London England, Winnipeg

WE OFFER
A COMPLETE STOCK BROKERAGE SERVICE
● BOARD ROOM ●
● DIRECT WIRE FACILITIES TO VANCOUVER, CALGARY, TORONTO, MONTREAL AND NEW YORK STOCK EXCHANGES
● MARKET AND STATISTICAL INFORMATION ON REQUEST
HAGAR INVESTMENTS, LTD.
Bond Dealers and Stock Brokers
Ground Floor, Central Bldg., Corner View and Broad Sts. Phones G 4171-2-3

INQUIRIES INVITED for
DOMINION, PROVINCIAL AND CORPORATION BONDS
GILLESPIE, HART & CO., LTD.
Established Over a Quarter of a Century
611 FORT ST. — STOCKS - INSURANCE - BONDS — PHONE G 1181

JAMES RICHARDSON & SONS
ESTABLISHED 1857
DOMINION OF CANADA BONDS
GOVERNMENT AT VIEW — PHONE G 1128

QUICKIES

"I ain't tellin' how I got so much business—first thing I know'd you'd be usin' Colonist Want Ads, too!"

LIFE'S LIKE THAT By Fred Neher

"Go ahead—flip, ladies . . . odd man gets it!"

CAPTURES OWN COUSIN

SCRANTON, Pa., May 22—Private John Pehanick wrote his mother that a German prisoner he captured in North Africa turned out to be his cousin, Andrew Petach. ... "Send me a lot ... on the other side. I want to catch them all."

FORMER EDITOR DIES

MONTREAL, May 22 (CP)—... former editor of La Patrie ... died here yesterday.

SUPERMAN — *The Imposter* — By Jerry Siegel and Joe Shuster

MARY WORTH'S FAMILY — By Dale Allen

POPEYE

MUTT AND JEFF — *Jitters Got Him That Way* — By Bud Fisher

POP — *The Removable Kind* — By J. Millar Watt

FLYIN' JENNY — *"Emergency Reunion"* — By Keaton and Chaffin

THE NEBBS — *"Stormy Weather"* — By HESS

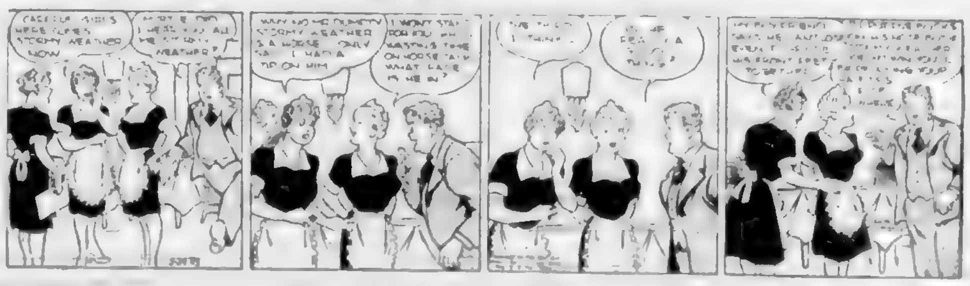

BLONDIE — *The Lay of the Land* — By Chic Young

MARINE and TRANSPORTATION

Salvage Work Successful On United States Battleship

Only Three Vessels of Nineteen Sunk or Damaged at Pearl Harbor Counted as Lost

PEARL HARBOR, May 22 (AP).—The battleship Oklahoma [illegible] upside down during the Japanese attack on Pearl Harbor, has been righted after months of difficult salvage work.

The navy announced with pride today that, of the nineteen craft sunk or damaged on December 7, 1941, only three vessels have been written off as lost. And more than 50 per cent salvage has been achieved even from these ships.

[illegible] the Navy Yard [illegible] the steady, [illegible] of the salvors righted the great battleship.

Secretary of the Navy Knox on December 8, 1942, named the vessels hit by the Japanese. Five battleships, the Arizona, Oklahoma, California, Nevada and West Virginia, [illegible] the Shaw, Cassin and Downes; the minelayer Oglala, the target ship Utah, and a large floating dry dock were [illegible] of damaged and rendered militarily useless at the time.

In addition to the battleships Pennsylvania, Maryland and Tennessee, the cruisers Helena, Honolulu and Raleigh, the submarine tender Cyclops, and the repair ship Vestal were damaged.

Today, Admiral Furlong said all of these vessels have been salvaged and have left Pearl Harbor under their own power except the Oklahoma and Arizona and the target ship Utah and the destroyers Cassin and Downes.

As a measure of the salvage success, I point out that even the [illegible] Shaw and the [illegible] have been repaired and have left.

We expect the Oklahoma to leave [illegible] shortly.

The salvage work on the Cassin and Downes has been advanced 50 per cent. Their gun batteries have long since been salvaged and have been [illegible] in shipyard shore batteries.

Even on the Arizona, hardest hit of all, most of the main and secondary battery guns have been recovered along with all the ammunition from the after portion of the ship.

Ships that were salvaged at Pearl Harbor were brought up to date before they resumed the fleet. Their armament was increased and modernized.

Most of them, Admiral Furlong declared, are better than when they were new.

WAS NEARLY UPSIDE DOWN

[illegible]

R.C.A.F. Casualties

OTTAWA, May 22 (CP).—The R.C.A.F. in its latest casualty list of the war containing a total of fifty-four names, today reported three men killed or active service fatalities, twenty-five missing on active service after operations and four missing on a flying or active service in Canada.

The list also contained the names of four men previously missing on active service and now reported German prisoners of war, one previously reported missing on active service and now reported a German prisoner of war, one previously reported missing on active service who now is reported a Japanese prisoner of war, and five previously reported missing on active service who now are to be officially presumed dead.

[illegible]

OVERSEAS

Killed on active service: F/O Robert Wallace Hall, [illegible] Sgt. F/O Clarence Lloyd [illegible], St. Martin [illegible].

Missing on active service after air operations: Sgt. Kenneth Thomas Dyer, Alta.; [illegible] Flt. Sgt. Richard James Bruce, Bedford, Que.; F/O Edgar Bennett, [illegible]; Sgt. Lance Ramsay [illegible], Hamilton, Ont.; Sgt. James Hess, [illegible]; Sgt. William Harry [illegible], St. James, Man.; Sgt. John William [illegible]; F/O Astor Hy. [illegible]; Flt. Sgt. [illegible], Kenora, Ont.; Sgt. Lawrence Murdoch Hunter, [illegible]; Sgt. James Fox, Lower Port Au Base, Newfoundland; Flt. Sgt. Donald Fox, Toronto; L/Sgt. Edward Alexander [illegible], Sgt. Leo [illegible], St. Louis, Man.; Sgt. William George Kay, [illegible], Wash.; Or.; Sgt. John Carson Kennedy, Robson, B.C.; P/O Thomas William Lowe, West Akron, O.; Sgt. Francis Jay Longstaff, Indianapolis, Ind.; Flt. Lt. Gerald Arthur Lynn, Quebec, B.C.; Sgt. Ronald McEwan, Verdun, Que.; P/O Colin Alexander [illegible]

Previously reported missing on active service, now reported prisoner of war: Japan: [illegible]

Previously reported missing on active service, now reported prisoner of war: Germany: [illegible]

CANADA

[illegible]

R.C. Sea Cadets

[illegible]

MAIL AND SHIPS

COASTING CRAFT

[illegible]

Invasion Engine Readying Up

United States railway engines like that pictured above [illegible] England to assist in invasion transport on the Continent when the time arrives. Here women workers are at work on the engines at a British depot.

Caddy Still Alive Says Fisherman

[illegible] said my story to Mr. Gilbert as soon as we landed at Brentwood.

Arriving Today

D. C. COLEMAN

NOW WAR DEPARTMENT

Admiral Says Vessels Pour From Yards

SAN FRANCISCO, May [illegible] Admiral Emory S. Land [illegible] Maritime Commission [illegible] Maritime Day [illegible]

[illegible]

Handed Out Candy When Under Water

ABOARD U.S. SUBMARINE [illegible]

[illegible] ship crippled by a submarine salvo turned back to its base. Hunting the [illegible]

Yachting Cruise To Chatham Island

[illegible]

Victoria Seaman Killed in Crash

[illegible]

Workers to Have Smoking Periods

[illegible]

Amateurs Instruct Butchers

[illegible]

REMANDED FOR TRIAL

[illegible]

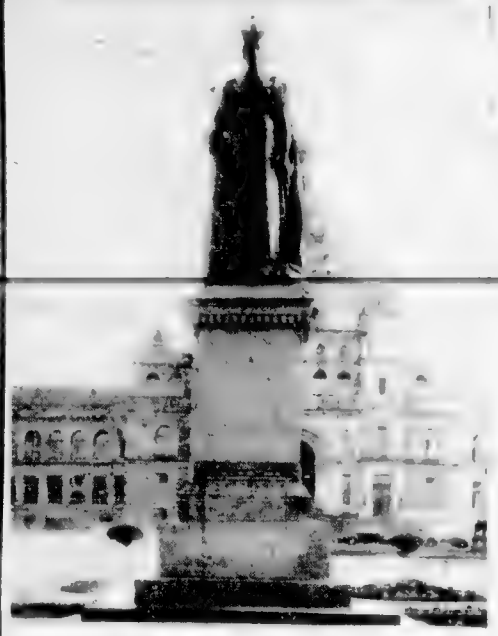

Empire Day
May 24

THIS Empire Day let us honor the [illegible] Queen V[illegible] our [illegible] and we [illegible] free people.

Hudson's Bay Company.
INCORPORATED 2nd MAY 1670

Store Closed Monday, May 24

FLY to VANCOUVER

30 minutes!

Save priceless hours of war time by flying Canadian Pacific to Vancouver. FIVE return trips daily. Leaving at 10 a.m. you can spend the business day in Vancouver and still be home for dinner. No berth or meals to buy en route. Passenger fare $12 return plus tax including 40 pounds of baggage. Planes leave Victoria at 10, 12, 2, 4 and 6 o'clock daily except Sunday—at 2, 4 and 6 on Sundays.

For reservations phone Transport Office, Stewart Avenue

Empire 2723

Canadian Pacific AIR LINES
THE Wings OF THE WORLD'S GREATEST TRAVEL SYSTEM

MILL BAY FERRY — DAILY

Lv. BRENTWOOD	Lv. MILL BAY
8.00 a.m.	[illegible]
10.00 a.m.	[illegible]
11.00 a.m.	[illegible]
2.00 p.m.	[illegible]
3.00 p.m.	[illegible]
4.00 p.m.	[illegible]
EXTRA ON SUNDAY ONLY	
Lv. BRENTWOOD	Lv. MILL BAY
8.00 p.m.	[illegible]

Salt Spring Island Ferry

DAILY SAILINGS
SPECIAL SERVICE
MONDAY, MAY 24

Lv. Fulford Harbor	Lv. Swartz Bay
8.15 A.M.	9.30 A.M.
10.15 A.M.	11.15 A.M.
4.00 P.M.	5.00 P.M.
6.45 P.M.	7.45 P.M.

For Further Information and Motor Coach Connections
Phone E 1177 - E 1178

GULF ISLANDS FERRY CO., LTD.

[illegible]

OF YOUR OWN VALUATION [illegible]

Phone [illegible]

MAGAZINE FEATURES

The Daily Colonist.

ESTABLISHED 1858

MAGAZINE FEATURES

NO. 138—EIGHTY-FIFTH YEAR — VICTORIA, BRITISH COLUMBIA, SUNDAY, MAY 23, 1943

In the Service of The Empire . . .

With the Peace Tower and Parliament Buildings as a Background, Two Victoria C.W.A.C. Officers Now Stationed in Ottawa Pause in the Course of Their Walk to Chat With a Mounted [illegible]. They Are: Left, Lieut. Veronica Cerry and Right, Lieut. [illegible]

What You Have to Be

Lieut. Colonel Jean B. Kennedy, of Victoria, C.W.A.C. General Staff Officer, Training, at Her Desk at N.D.H.Q., Ottawa. Colonel Kennedy Will Return Shortly From England

Smartest Women's Service

Capt. Jean MacLennan, of Victoria, who is attached to the Directorate of Trades Training at National Defence Headquarters, photographed on her way to her office in Ottawa

Pay and Allowances

Lieut. Hope [illegible], of Victoria, does a bit of her [illegible] on Tuesday Nights. She is employed in the Directorate of Trades Training and her unit [illegible] have a monopoly at the training center. Mr. Angus de Bellefeuille

In an informal group in Ottawa are shown Lieut. Barbara Bullock Webster, Victoria; Lieut. Helen Hunt, Spring Lake, N.J., and Lieut. Barbara Nation, Vancouver. Lieut. Hunt is employed in the office of the Quartermaster General and Lieut. Nation in the Directorate of Personnel Services. Lieut. Bullock Webster, of the Directorate of Army Information, was recently repeated to Pacific Command

Capt. Constance Lomas, One of the Senior C.W.A.C. Officers at N.D.H.Q., Photographed in a Home Setting With Capt. Jean Bayment, of Victoria, in Their Apartment in Ottawa

[illegible] to Right: Lieut. Pamela Harper, Victoria; Major Phyllis Lee Wright, Deep Cove, Sidney, V.I., and Lieut. [illegible] Attached to the Directorate of Organization at N.D.H.Q.

Southern Custom

By Richard Hill Wilkinson

A MASCULINE voice said: "I suppose you realize you're walking on private property, or don't you believe in signs?" Jessica whirled. Her cheeks felt hot and she supposed that she was blushing, which made her furious. Absurdly, through her anger there penetrated the thought that Simon Kenyon, the new owner of her father's vast acres, was young and handsome.

"So," she said her voice contemptuous, "you're the new owner of Broad Acres? You're Simon Kenyon."

"That's right." He came toward her, a thin smile playing about his lips. "And you're Jessica Martin. I can tell that by the way you look, by your saucy, impudent manner which you're trying to disguise as pride! The pride of the Martins! The great and honorable family of Martins, suh! For generations lords of Quale county, respected, loved, admired. Generous, unselfish, hospitable. Hospitable! Ha! That kills me!"

The blood came and went in Jessica's face. Never in her life had she been talked to like this. And by a damn yankee! Why, if Tom and Cal knew they'd track him to within an inch of his life! Or would they? Her eyes traveled over Simon Kenyon's tall, massive figure. He had wide shoulders and narrow hips. The thought that he was probably capable of taking Tom and Cal and knocking their heads together brought an reluctant laugh.

She opened her mouth to speak but he interrupted her. "You're the first Martin I've met and I can't say I'm much impressed. You're just about everything I expected: all bound up in a false pride that gets you nowhere." His tone became derisive. "The hospitable southerner! Great Scott! You might think I'd committed a crime in buying Broad Acres."

You posted it," Jessica accused defensively.

"You bet I did! But not" he reminded "until I discovered that I was about to be treated as an alien an impostor, by the whole countryside. Why should I not post it? I buy a piece of property and the former owners seem to think they have the privilege of using it for their own pleasure just as they did before the family exchequer took a dive and the banks foreclosed, without even showing the new owner the courtesy of requesting his permission. You bet I posted it," he added vehemently. "And the keep off notice includes everyone."

Mr Kenyon," Jessica utterance faltered. "Does said you were and you I understand why."

He laughed at that. "Ah! The good old southern spirit." And Jessica expressed that. Suddenly he sobered his eyes fixed on her. "Jessica Martin, you've lived too long on pride and tradition and the fruits of other peoples' labor. It's time you changed. If you're ever going to be worth your salt, Andy said speaking major hero and I've had a mind to give you one." He hesitated impelled into doing so by the expression that had flashed into her clear brown eyes.

"I think I will," he added. "The next time you ignore a trespassing sign, it may teach you to respect the rights of others."

Jessica gave despite her best effort began to tremble. She turned and walked deliberately back along the path that followed the brook beneath the live oak trees. Simon Kenyon stood watching her, his grey eyes troubled and regretful.

When Jessica reached the small white cottage she found Cal Dodsworth sitting on the vine-covered porch talking to her father. The Dodsworths were all that was left of the old family around Mr Martin who had come to Quale County during the decadent years following 1929. Cal was an only child and one day he would inherit his father's lands and his father's bank account which was still estimated in six figures. He was a handsome lad, medium height, dark, arrogant, hot-tempered. He had grown up with Jessica and it was generally believed that one day they would marry.

Cal stopped in the middle of a sentence when he saw Jessica coming up the walk. He stared a moment then sprang to his feet. "Jess! Good heavens! What's happened? You're as white as a sheet!"

"I've been over to Broad Acres," she said. "I wanted to see if anything had changed."

"You shouldn't have," her father said. "The lands posted. The right isn't ours any more even if he is a damn yankee."

Jessica whirled on him. "Isn't it?" she stormed. "What right has he to post that land? Broad Acres has been Martin property for two centuries. It's never known a fence or a trespass sign! It's been open to anyone who wanted to ride on it, providing they respected common courtesy and the state hunting laws. What right has he to come down here and order us to keep off?"

"Every right. The right of ownership." Her father was mildly reproachful. "Perhaps if we had respected the common courtesy of which you speak, dear, we wouldn't now be deprived of the privileges we got matter of fact, assumed were ours."

"Cal," asked rigid. "Did he order you off?"

"Yes."

The youth eased on his breath. "Damn his yankee hide! I'd get Tom Bushnell and Jerry Gladwin and"

Jessica made a gesture of deep scorn. "And track him to within an inch of his life, I suppose! The three of you could probably do it—in the style of real southern gentlemen." Her eyes flashed now. "Enough to make sure, why don't you call on the state police to help?"

Young Dod's cheeks turned red. Before he could find his voice Jessica ran through the house and out on to the small terrace behind. Hibiscus and flame vine flowered on the edges of a quarter acre of velvety green lawn. She flung herself face down and sobbed. But tears of vexation, not of sorrow, brought relief.

Five minutes later Cal came through the house. She sat up, trying hard to smile.

"Please, Cal. It's no use. Mr Kenyon's right. He's absolutely right. We snubbed him when he first came down. We were proud and aloof and hateful. We acted as if we were doing him a favor by assuming rights that were no longer ours. Now he's mad and—and there's nothing we can do."

Dodsworth stared at her a moment in thoughtful scrutiny. He said slowly: "That's not like you, Jess. Something's changed you."

Her eyes flashed. "That's ridiculous! If I've changed it's only to come to my senses. You and I and the rest of our crowd have all lived too long on tradition, on the fruits of other peoples' labor. It's a narrow life. I suppose of conditions the way they were when Granddad was alive. Father and I could have saved Broad Acres if we'd been willing to forget our pride and not been afraid to work."

Lying in her bed that night she saw Jessica as she had been seeing things as they were and the humiliating part was that her eyes had been opened by a damn yankee.

The next morning she was awakened by a tap on her bedroom door. It was Andy Wong, one of the boys who had worked at Broad Acres when Simon Kenyon had owned it. He handed her a note. "Mr Simon Kenyon, he said, he told me to give it to you."

"Mister Kenyon?" Jessica asked.

"Yes, miss. I've worked for him now. He done hired us all back again."

Jessica opened the letter conscious of the blood throbbing in her temples.

"Dear Miss Martin: You were right and I was wrong. I've taken down the no trespassing signs. Will you let me apologize in person?"

She wrote a hasty reply and handed it to Andy. "Tell him I'll be there in two hours," she said.

Two hours after she met Simon Kenyon on the path that followed the brook. He was riding Lobo, her white horse, and he helped her to the ground. Seated

"Thought you'd like to see your horse back," he said. "I'm sorry I had to borrow him but I didn't want to arrive on foot and have you think I was a tramp."

"Thank heaven you're safe!" I said. "I was afraid I would find you lying in a ditch with your neck broken."

"Afraid for my safety? Why, I'm the best rider in the county. Andy told me. They must have taken the back roads."

And you rode up here to warn me."

He was [illegible] Her heart [illegible] and suddenly [illegible] a flash of [illegible] and [illegible] ham [illegible]

I didn't want you to think Yankees were cowards [illegible] Cal and his friends. They didn't make [illegible] you. Andy told me. They must have taken the back roads.

Britain's Army Nursing Sisters

By JAMES LANSDALE HODSON

THERE is a branch of the British Army which most of us have heard very little—our Army Nursing Sisters. They are, you now, an integral part of the army, just as much as the regimental doctor. The Sisters today have the rank and wear the badges of officers—the junior rank is lieutenant and the matron-in-chief is a brigadier. In between are captain, majors and so on.

[illegible] Nightingale muscled her way into the army and insisted on going to the Crimea ninety years ago in fact. She succeeded by indomitable will and social influence. Her thirty-eight nurses were the first British women to go out to a campaign. They opened the door so to speak, through which over 1,300 Sisters went out to our army in France in the first seven months of this war.

They've been nearly everywhere since—Middle East, Singapore, Rangoon, Malaya, India and more recently they've been struggling with the mud and cold of North Africa. It is unlikely that the exact facts will ever be known as to how many Sisters have given their lives or are wounded or missing through refusing to leave their patients, but it is certain that ten were taken by the Japanese in Hong Kong and that a number are missing from the fighting in Malaya. They have never been far away from the front. Indeed it would be possible to write a sort of history of this war as seen through the Sisters' eyes. For [illegible] they've lived in open boats and slept in fleets guarded by armed men. They've worked in a hospital at Singapore that was between two fires—our heavy guns behind them and the Jap artillery in front firing over their heads. They were on a ship at Dunkerque's outer harbor when two ports were broken and a third was burning and the prospect of rescuing anybody further seemed remote; they've waited in Greece for the Germans to capture them when each day the enemy drew nearer and German wounded they were looking after promised them visits to Vienna or Berlin if only they would stay. They tended Italian prisoners of war when it was necessary to take sips of the medicines first to convince the poor deluded men that we were not deliberately poisoning them.

On one occasion when a number of wounded arrived in Greece from Albania the men were so filthy and verminous that they had to be shaved from head to foot. In the war's early days the Sisters trekked along the roads of France amid the refugees [illegible]

I myself have seen something of the war in various countries but these Army Sisters taken all together have seen ten times more than I have. That is very clear from reading through the notes they have made and sent to London. I'm reminded, for instance, how in the Middle East the wind can [illegible] buildings to the ground and [illegible] sand can seep into everything till you can't tell sheets from blankets. Our own movements are difficult enough in a blackout but imagine loading stretcher cases on to a ship by the light of torches. And there is the [illegible]. During our sixteen days at [illegible] lamps and torches were not allowed and had it not been for the moon's reflection I do not know how any of us would have managed after 7 p.m. This note of ability and determination to continue whatever the difficulties is struck time and time again. On Kebat Island a party of them were marooned for three days without food of any kind; they had only about a gallon of fresh water and no dressings at all for the wounded except torn-up pieces of clothing. And again when a troopship was sunk they did some first aid, "but," says the account, "we hadn't many dressings so we used our caps, just tore them up to tie on wood for splints."

There is this further example: a [illegible] from the 51st (Highland) Division had [illegible] and I ought to say a lot of bombing was going on. Then work was all that mattered; no one even thought of off duty. Electricity went off, the gas was cut off, big dressings were done by Primus and the theatre kept going regardless of Jerry's day and night raids. He took a fancy to call every two hours as a rule just when we had got the ambulance loaded with serious cases for the base."

In the Far East when a vessel carrying some of them from Singapore was bombed by fifty-seven aircraft, seven direct hits were received. [illegible] "Several times," says the account, "the ship [illegible] over to one side but managed to right itself [illegible]. After each raid it was sweet music to hear the throb of the engines. We were busy attending to the wounded and improvised three small sick rooms. They lay on mattresses on the floor."

In lighter vein is a note from India saying: "In the middle of the operation it became very dark and a dust storm arose. Suddenly with a fearful [illegible] a pigeon arrived down the chimney covered with soot and dust, flew round the theatre table and then settled on the screen, where it remained calmly, softly to itself, for the remainder of the operation."

There are revealing instances of how calm human beings can be when the end is thought to be near. When a troopship was sunk the record runs: "There was no panic. People spoke very quietly and seemed dazed." Again when the hospital carrier Paris was bombed a few miles from Dunkerque a Sister had gone down to her cabin to prepare herself for duty when a terrific crash threw her to the other end of the cabin. Lights fused and everything became dark. "It was," she says, "terrifying. I thought it was the end but strangely enough I seemed perfectly calm and managed to pick up my grey print cape from the table. Clutching this I groped my way into the corridor. It was extraordinary how calm and collected I felt."

Red Cross Deliberately Attacked

In passing, those who may have doubted whether the Germans have deliberately attacked hospital ships [illegible]. On Isle of Guernsey, for example, [illegible] notes a Sister, the five large red crosses must have been clearly seen. Again at Dieppe hospital carriers were set on fire and flames spread to an ambulance train nearby. Several times hospital trains were machine-gunned. The Japanese were no better. At Singapore a Sister states that in spite of large red crosses on all the buildings [illegible] the Japanese bombed and machine-gunned us frequently. [illegible] was terrible to see the [illegible] patients and hear their screams at the bombs [illegible].

It was at Singapore [illegible] group of Sisters [illegible] Japanese [illegible] back four miles and gave the Sisters another chance to escape. Speaking of a similar situation a matron says: "Personally I was far too busy to worry about the future [illegible]."

[illegible] seize on the lighter side of war when they can, as a group did who, during the debacle of France, gathered baskets of wild strawberries and swam daily in the river Seine.

To say that the spirit of Florence Nightingale lives in these women is trite, but I do know no better way to express one's opinion. These women are at the front or as near the front as they can get because they are determined to [illegible]

Boiler Suits as Uniform

In [illegible] the Sisters [illegible]. In Tobruk, [illegible] when the nearest laundry was at Alexandria, they were wearing men's boiler suits and slacks made of khaki drill. As for quarters in Khartoum, they were of [illegible] North Africa tents pitched on sand.

I've mentioned earlier the Sisters missing in Hong Kong and Malaya. On the hospital carrier Paris [illegible]

[illegible]

LONDON (CP)—[illegible]

Rescued After Eighty-Three Days at Sea

First signs of life after seeing nothing but sky and water for eighty-three days spent drifting on a raft in the South Pacific was sighted by the three men pictured top left as a U.S. navy patrol neared their raft. [illegible] South Barry, Mass., uses his waning energy as he waves his hand. His fellow survivors are [illegible] and Nick A. Hoogendam [illegible] at sea. They subsisted on fish and rainwater when they were able to obtain it. Their ship was torpedoed. [illegible] right picture the survivors are gathering their meagre possessions together to board the rescue ship. In the lower photograph they eat their first meal aboard the rescue ship.

The Soviet-Polish Boundary Question

NEW YORK.—Diplomatic relations between Soviet Russia and the Polish Government in London, broken on April 26, are not likely to be resumed unless, beforehand, all territorial [illegible] can be disposed of.

[illegible]

Kiska as Base For Submarines

SAN FRANCISCO [illegible] has totally obscured the truth about this war from the American people, Father Bernard R. Hubbard, famed Alaska explorer, charged [illegible].

Father Hubbard emphasized that [illegible]

[illegible]

In the Service Of the Empire

Continued From Page [illegible]

[illegible]

"Fuzzy-Wuzzy" Who Was a Business Man Made Clothing Deal

SYDNEY, N.S.W. (BUP)—[illegible]

Maple Sugar Time In Old Quebec

"ITS good, hien? Dose eggs cooked in maple syrup!" and old Monsieur Auclair flashed a twinkling smile down the long tables set up in the sugar cabin. We were a strange crowd, a fair mixture of French and English-speaking people of the district and some who had come out from Montreal for the annual Sunday sugaring-off party. The infectious gaiety of the French Canadians had caught us all in its carefree [illegible].

Madame Auclair and her family and friends served a delicious dinner to all who should wander in. Plates clattered noisily in the little kitchen, where the helpers were so numerous there was much laughter as they pushed their way in and out. A faint smell of wood smoke and maple syrup mixed with the appetizing smells of cooking.

The little sugar cabin is set well back in the sugar bush, built in an L shape; one wing is taken up with the large flat evaporator where the fresh sap [illegible]

[illegible]

R.A.F. SINK CARGO VESSEL

Belching smoke caused by fierce aerial bombardment this large heavily armed cargo vessel, a part of a large enemy convoy, is beginning to keep a date with Davy Jones. This scene took place when Beaufighters of the R.A.F. coastal command, escorted by Spitfires and Mustangs of the fighter command, spied a large enemy convoy off the Dutch Coast recently. Other enemy vessels and their protecting balloons can be seen

U.S. ARMY TEST PLANE CRASH KILLS FOUR

[illegible] pilot Richard A. McMahon [illegible] occupants of the plane were injured.

Says Japanese Make Rubber Boats

[illegible]

Trembling Groves, the Crystal Running By

By Robert Connell

THE sea-loch that so nearly converts Esquimalt and Victoria West into an island has in its extent a variety of names. Victoria Harbor above the Johnson Street Bridge becomes the Inner Harbor extending to Point Ellice Bridge. Above that is Selkirk Water crossed halfway by the Canadian National Railway. Then come the Narrows followed by Victoria Arm with the remarkable reversible falls at the Gorge, the western counterpart on a small scale of those on the St John River, New Brunswick. At Craigflower Bridge the waterway turns north and opens out into the lake-like expanse of Portage Inlet into which a slender peninsula more than half a mile long projects itself to the north. At the southern end of the farther channel thus formed is the point where close to the highway and the E & N bridge the salt water of Portage Inlet is narrowly separated from that of Plumper Bay in Esquimalt Harbor. Evidently the inlet's name is descriptive of the former use made of this land gap between the head of the loch and the open harbor. For many years the cutting of a canal through this isthmus has been under discussion.

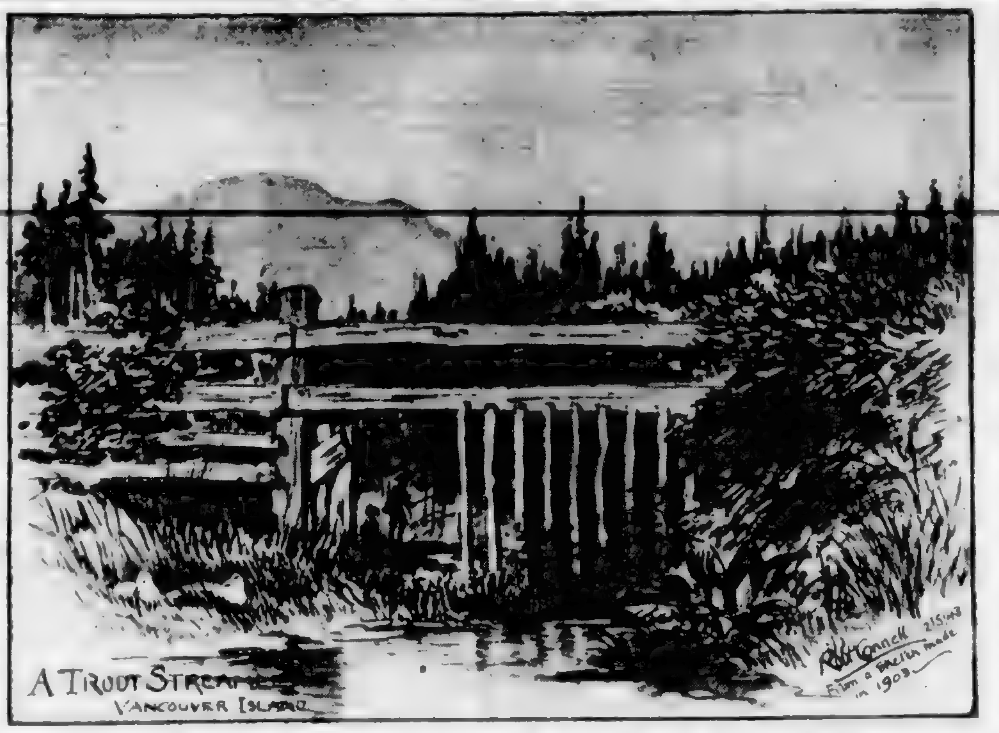

Into Portage Inlet two streams discharge their waters. The Colquitz on the east comes in by a broad tidal channel cut in the claylands after its devious course from Elk Lake. At the southwest corner enters Deadman Creek by a similar tidal channel. Both streams are greatly magnified along their lower reaches by the in-coming tide but these are by no means the most interesting or attractive parts of their respective courses. Rather it is when we get farther back in the rockier and more irregular sections that we find attractive corners, little pebbly beaches, boulders, rapids, gurgling cascades and shadowed pools. Small as they are in the heat of Summer you may see up them the blue flash of the kingfisher and hear his noisy chattering cry. You may even come of late years upon the muskrat silently making his underwater way across a pool; whatever his other drawbacks he has at least added another interest to our somewhat scanty local mammalia. These little burns, brooks or creeks provide also in their wooded and thicketed banks a favorite resort for several of our birds like the song sparrow, the towhee and the yellow warbler or canary of popular parlance. The wild flowers of herb and shrub along the banks attract innumerable insects and perhaps nowhere do the butterflies appear more entrancing than when they suddenly flash into sight in some sunlit corner where the brook comes rippling from the shadows.

An Antiquarian Corner

Why the melancholy name of Deadman was given to the little stream from the west I do not know. This is one of three creeks thus designated by The B.C. Geographical Gazetteer and there is a Deadman's creek whose proper name has been officially declared to be [illegible] Creek and a Deadman's Lake. Further there are two Deadman lakes and one Deadman's, two Deadman islands, a Deadman Islet and a group of Deadman islets, a Deadman river, inlet, bay and channel. They are scattered all the way from Clayoquot to Cassiar and from Esquimalt to Similkameen and I suppose are memorials of sudden or violent deaths.

The lowest reach of the Deadman runs parallel to the E & N Railway and just at the foot of the grade. Across on the opposite bank where Midwood Road now runs stood the little cottage of Harrison Garside who at one time owned surrounding property. Mr Garside was one of those self educated men Lancashire has been particularly fruitful in producing. As a young man he became interested in photography and later in methods of reproducing pictures. Then he began to study and collect the various types of engraving on wood, copper and steel. Collecting had not in the days of his activity reached anything like the dimensions it has in these later years and he was able to acquire many delightful specimens, particularly portraits of literary men and stage favorites of the eighteenth century. An easy transition led him then to collect old play bills and his collection was a famous one. His visitors in the little cabin by the Deadman included several people of note in the literary and dramatic world who were attracted by the reports of his collections.

In addition to engravings and play-bills he had other objects of interest to lovers of the past, medals, water-color drawings and books the last in overflowing exuberance. His favorite amusement in his later years was to construct display sheets illustrative of early dramatic performances. The centre would exhibit a play-bill. Around this would be grouped contemporary portraits of the more celebrated actors and actresses there announced, and these again would be emphasized by pictures of stage scenes or of places associated with the chief performer or with the particular performance.

Of his books a few came into the possession of the Provincial Library and are to be seen from time to time in the showcase in the entrance hall. But by far the greater part of his general collection was taken back by him to England and given to the Shakespeare Memorial Theatre at Stratford-on-Avon. On that visit to his motherland he died and his body reposes in the churchyard of Shakespeare's parish church.

To those of us who knew him well his name recalls pleasant memories. I see him yet as he would be looking out for me on an afternoon, his mechanic's cap on his head and wearing his invariable grey shirt and red tie. And I share again the delightful enthusiasm with which he opened up not only the treasures of his collection—always was there something new—but the stores of knowledge he possessed about the things shown and the persons with whom they were connected. His room was so crowded that there was but little floor space, the box stove seemed perilously near the inflammable treasures, and the walls were covered with pictures chosen not for their rarity or monetary value but for their intrinsic interest.

Harrison Garside was no antiquarian of the Monkbarns school but a shrewd practical sensible Lancastrian. He had of course that foible of the collector, the dislike to parting with any of his treasures for money; when imagination has gathered round the collected object associations and even affections so that it is seen as more than merely [illegible], as in fact a kind of projection of past human life into the present, the pain of parting may be understood.

I once [illegible] name might be associated with our little stream rather than its present funereal one. But I see on the Commercial Map of Greater Victoria the name has been changed to Craigflower Creek. I have never, however, heard the name in use.

By the Side of the Creek

I spent a short time the other afternoon at a [illegible] farm higher up stream. In the sunshine of early May the [illegible] green grass and the warm brown of the ploughed soil made a pleasing Springtime picture with the varied hues of the trees and thickets as background and partial foreground. In the [illegible] ground by the stream the yellow arums were out [illegible] as usual their [illegible] with the dark swamp [illegible] that cradled their rootstocks and [illegible] swelling buds. The [illegible] "skunk cabbage" is one of the most widespread of the North Pacific [illegible] extending [illegible] from the Santa Cruz Mountains of California to Japan and the Asiatic coast. The clear yellow of its spathe or [illegible] leaf and the creamy hue of its spadix or cluster of small closely-packed flowers are rivaled by the enormous leaves of dark [illegible] green that give the plant a tropical appearance. The large pungent root-stocks are eaten by bears and in early days when doctors and drug stores were extremely few and far between housewives are said to have found in them a homely remedy for certain skin eruptions.

Near the arums the ground is full of the common or field horsetail. As the arums have a far-flung distribution in space so the horsetails have a long pedigree in time. Their ancestors are first described in the fossil remains of the Triassic period, the age of the older lavas that form so great a part of Vancouver Island. Known as Calamites many of them grew to the stature of large trees, sometimes as much as 100 feet or more high. Even today a horsetail of South America known as Equisetum giganteum grows to a height of forty feet. The tallest of ours, the kind that grows so plentifully by the steps going down to Cadboro Bay Beach, the scouring rush, is only [illegible] feet high or so at its tallest. So with the passage of time the horsetails have grown smaller and smaller.

The king cup or creeping crowfoot has its area near the horsetails, being like them a lover of damp places, but flourishing in a somewhat more marshy soil. It had as yet no flowers to display their rich color and I say rich advisedly for this buttercup is the most golden of its kind. It appears to be the "cuckoo bud of yellow hue" and the "winking Mary-buds" with golden eyes of Shakespeare. Because of the [illegible] it would seem to be pre-eminently the buttercup of Jean Ingelow's verse.

And O the buttercups! that field
O' the cloth of gold where pennons swam
When France set up his lilied shield,
His oriflamme,
And Henry's [illegible] on standard [illegible]
What [illegible] to their matchless sheen
[illegible] drops of gold
Among the green?

Fortunately in the absence of flowers the sight of the white [illegible] spotted leaves could stir up in the imagination a picture of their [illegible] presence.

Shady Places

To reach the [illegible] the king cups that are yet to be we passed among [illegible] at open ground of Douglas firs on the [illegible]. Their trunks [illegible] for twenty feet or more [illegible]. Maples also [illegible] Spring leaves and flowers [illegible] above our head and from one of their dead branches came the vibrant hammering of a woodpecker. But the old maples are being more than replaced by a crowd of saplings of various sizes. Considering the apparently endless numbers of seedlings that come up in the garden from neighboring maples I cannot help wondering the maple is not a much more abundant tree than it is. It seems unusual to find large numbers of seedlings around mature trees.

Across the stream [illegible] a fine forest growth of Douglas and balsam fir and cedar and some of the trees have even strayed to the near side so that in places the current actually passes through a double shade. The most delightful spot is where an outcrop of the local rock shows on the other bank and just below us is a little platform of rock not wholly without its place in the simple annals of the past. For in days gone by the anglers found the Deadman not unworthy of their [illegible] spot where below the platform lies a dark pool such as the trout delight in. You will remember perhaps Tom Hood's happy lines in "Eugene Aram" where he describes the outrush of boys from their scholastic bondage:

Four and-twenty happy boys
Came bounding out of school.
There were some that ran and
some that leapt
Like troutlets in a pool.

And deeper lie the larger trout. Isaak Walton has a word about trout fishing in such a pool. He says that with a natural fly or a grasshopper and a short line you may dape or dop behind a tree or in any deep hole, still making it move on the top of the water as if it were alive and still keeping yourself out of sight you shall certainly have sport if there be trouts, yea, in a hot day but especially in the evening of a hot day you will have sport. I wonder if the anglers here dopped or daped.

More varied than the forest trees are the members of the underwood, those small trees and shrubs of various height that grow below and under their other companions where not too dense shade. They are interesting too [illegible] of them [illegible] flowers more [illegible] and more approachable than those of firs and cedars and even maples usually are. Of these inhabitants of the stream's bank the wild crab apple was already displaying a [illegible] color in the buds [illegible]. By the time you are reading [illegible] it will be out in all the pleasantly scented beauty of its flowers. These are not pure white but very delicately tinged with [illegible].

The [illegible] ninebark [illegible] green [illegible] of May probably before it is in flower [illegible] clusters of white [illegible] with the red of the [illegible] floral parts. Its leaves are rather like those of the flowering currant but its fruits or seed vessels are dry and swollen.

The black hawthorn, our native species of thorn, was represented by at least one fine specimen on which the spines were very conspicuous. Its flowers are rather disappointing principally because of the very unpleasant odor they present to the [illegible] nose [illegible] when at a respectful natural distance. The haws are black and thus easily distinguish the shrub from the alien hawthorns with their red fruit. The leaves too are markedly different from the "bread and cheese" of the British may.

The red barked dogwood, lowlier relative of the dogwood whose floral bracts make so proud a display by woodland roads at this season, was a somewhat inconspicuous member of the underwood for its flower clusters were not out but from its leafage peeped out the gleaming crimson of the young stems. Small in stature and lacking the clusters of great white bracts of the tree dogwood the red-barked has this color note as compensation and in the swamps where [illegible] forms one of the most notable [illegible] it grows in richest profusion [illegible] features of the landscape. Here too I saw the smooth-leaved [illegible] maples we had already seen in numbers, both large and small. It is found up our stream beds but is most plentiful along the banks above the seashore from Gordon Head north. Its small leaves, red twigs and red-tinged flowers are all very characteristic. It is sometimes mistakenly called vine maple but that small tree is a Mainland species with very distinct character of its own.

At one place where a seepage of water from under the railway embankment occurs we saw a little colony of cottonwoods. Young as they were their buds scented the air as sweetly if not so powerfully as those of their older and larger relatives. It was but [illegible] from them to the [illegible] of dry or well drained slopes.

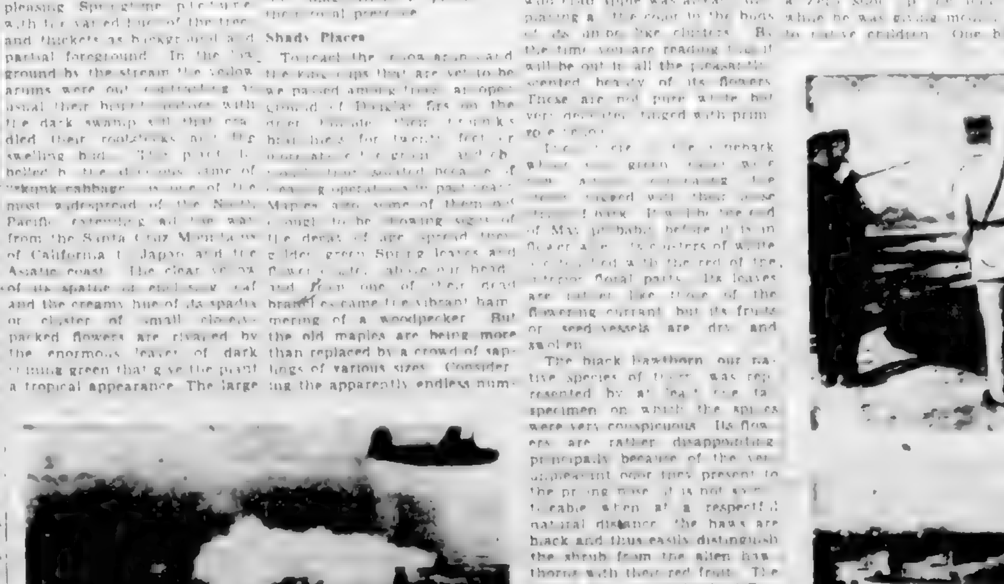

BLAST NAURU IN SOUTH PACIFIC

A big bomber of the U.S. Army hovers over the Jap base of Nauru on which this and other bombers have started huge fires. Nauru, a phosphate-rich coral atoll, about 750 miles northeast of Guadalcanal was blasted on April 21 by a big U.S. Army task force of four-motored Liberator bombers. The cloud of smoke is rising from the phosphate condensing plant.

Archdeacon Who Stayed in Papua

This weatherbeaten philosopher with a dry sense of humor who rolls his own cigarettes has mission work in his blood. His grandfather was the first missionary at Rarotonga, his father was rector of West Wittering, Sussex, and the celebrated sculptor [illegible] Eric Gill was his brother. For thirty four years he has been in the New Guinea mission field, twenty of them in the Mambare River area. He worked for the Australian Board of Missions [illegible] part of the diocese of Queensland.

All Saints Mission near the New Guinea border was [illegible] Patrick's [illegible] a 200-foot [illegible] the Mambare Estuary and from his [illegible] watched the Japanese [illegible] Buna landing.

The first bomb dropped at the mission on July 30 and when he saw the red circles on the wings of the plane he knew the new order had arrived. On August 1 a Zero shot up the buildings while he was giving medicine to native children. One bullet passed between him and the patient he was attending.

That afternoon, they heard the sound of the engine of a motor launch on the river and the archdeacon led the fifty occupants of the mission into the bush. The Japanese however went only five miles up the river and stayed only until the middle of the month.

The mission party then reoccupied their home which had not been seriously damaged.

Allied airmen appeared more frequently in the skies and many battles were fought over [illegible] made a more serious attempt to occupy the Mambare area and were repelled. Many United States and Australian airmen who were shot down were nursed at the mission until they gained sufficient strength to be guided to safety.

Then came another heavier bombing which badly damaged the mission and again the little party took to the bush. The archdeacon's head teacher Robert had left a batch of bread in the oven. When the bombers had gone he went back and found the kitchen ruined but salvaged the half baked dough and finished baking it in the open.

Loading the party into canoes the archdeacon took them farther up the Mambare to a village. This village was also strafed but he set up another mission there and stayed until late in December.

At outpost stations he still had native missionaries working and one of his priests, John Livingstone, traveled back and forth within five miles of the Gona and Sananada battles.

While he was at the village he received another of his several airmen guests, Lt. Don Sutcliff of Blackwell, Oklahoma, who bailed out when a Zero got in [illegible] system of his fighter's engine.

Sutcliff fell in a big tree. He clambered down and stayed for six days in a swamp hiding in the water by day and climbing into trees by night. On the seventh day with the aid of a pocket compass he headed for the Mambare River and swam out to a floating log. He was making downstream when he was seen by a native in a canoe. The native took fright thinking that the Japanese were coming and when the pilot reached a village he found that the word had been passed back and that all the inhabitants had fled. He tried to knock down coconuts by throwing stones but he was too weak. He got a canoe at the village and was going downstream in this when one of the archdeacon's natives paddling upstream found him and he was taken to the mission. The pilot stayed there for sixteen days.

Next day there was a heavy [illegible] attack upon the Japanese landing at the mouth of the Mambare. The barges were riddled and hundreds of Japanese killed and in the fighting All Saints Mission was [illegible] wrecked. The archdeacon and his retainers were in danger throughout but the fifty of them were moved in three nights without casualties up the river.

The next threat came from the Japanese after their main defences at Sananada had been broken and the archdeacon was forced to leave as the Japanese were [illegible] parties and [illegible].

He took [illegible] with [illegible] natives all of whom [illegible] Moresby.

[illegible] years and [illegible] the thirty four years of his mission work. He last saw England in 1919.

His fifty native priests, teachers and servants stuck to their [illegible] and none of them was harmed.

PREPAREDNESS—DARDANELLES GATEWAY TO THE BALKANS

With the Nazis now driven from North Africa the Dardanelles strategic waterway between the Mediterranean and the Black Sea has special military significance leading as it does to the Balkans. Turkey controls the Dardanelles, pictured above [illegible] waterway. One of the forts appears in part in the upper picture. The big gun, in the fortress of Seddul Bahr, commands the Straits.

Offensive Now With the Allies

By COLONEL FREDERICK PALMER
North American Newspaper Alliance

NEW YORK.—A rare wonder in military history, the capture of Tunis and Bizerte worked out according to plan, and with a success which was surprisingly ahead of schedule. Military councils in Washington are now assessing the cost of the victory and its value in future operations.

The cost was below expectations. [illegible] casualties were well [illegible] estimates not half the number anticipated by experts who thought we might have to fight on until close to June 1 before we took Tunis and Bizerte. Naval forces which had discounted heavy casualties found them comparatively slight in closing in on the Tunisian coast to prevent Axis evacuation to Sicily.

Not only was the loss of Allied personnel below estimates. Having accumulated [illegible] for a much longer effort its brevity leaves us with a large stockpile of both in reserve for the next move.

All of which again proves that a thoroughly prepared offensive, well paced and timed in its teamwork which does not go off until it is fully cocked and keeps on attacking until it goes through, [illegible] defensive or a half-cocked offensive which is held up.

Territorial gains? At this stage of the global war the Allies possess the whole of the African continent and the length of its coastline is more than half the circumference of the earth. Nowhere on its west coast can Nazi submarines have a base. Axis activity by Japan on the east coast is precluded. An Allied motor car can run the 3,000 miles from Casablanca to Alexandria along the north coast bordering the Mediterranean.

And this victory is the climax of a long-view plan at the outset of the war in which along with British chiefs General Weygand and the late Admiral Darlan, chief of the French naval forces, had a part when France trusted her land defence to the Maginot Line.

It was agreed that it was essential to hold Gibraltar at the western entrance to the Mediterranean, Alexandria and the Suez Canal at the eastern, and the little island of Malta in the narrow midway passage.

Mediterranean Bases Essential

With the fall of France the British stack [illegible] to this point. The British naval bases of Gibraltar, Alexandria and Malta were the key [illegible] of British strategy.

They commanded the [illegible] to India. Back of them were the British gold and diamond fields and the immense untapped resources of Africa. Lose the three bases and Britain would lose the war.

It had become a case of the Mediterranean being either a British or an Axis lake. We poured lend lease into the Middle East [illegible] in the defence of Egypt and more through Iran to aid Russia.

The Tunisian victory puts the seal of safety on Gibraltar and the Suez and that tough rock of Malta. The Allies are [illegible] Syria on the other side of Suez and the German [illegible] to [illegible] has vanished.

We need maintain no [illegible] force based at Casablanca to be ready [illegible] from French Morocco through Spain [illegible] Morocco to [illegible] a Nazi drive through Spain [illegible] Gibraltar. [illegible] Gen. Mark W. Clark [illegible] Fifth Army stationed in French Morocco [illegible] agreeable neighbor [illegible] the army commander in Spanish Morocco.

[illegible] Generalissimo Franco see the war as a [illegible] with [illegible] offers to be the peacemaker that means more [illegible] he realizes the Axis [illegible].

[illegible] will win the best he can do for his old Axis friends is to arbitrate them out of the [illegible]. They [illegible] power [illegible] if he is to retain his power he must be on good terms with the winner. The [illegible] will be equally [illegible] to their [illegible].

That boasted German army has met the first [illegible] of [illegible] of Yanks in battle [illegible] have been [illegible] German [illegible] to Yank [illegible].

[illegible] North Africa [illegible]. We shall see how [illegible] of Allied action [illegible] to do well [illegible] will be made in Europe.

Speculation on Second Front

Out of all the speculation proposing possible and impossible places for the [illegible] second front in Europe the enemy will get no information. His [illegible] is that we [illegible] the impossible.

What are the [illegible] of [illegible] the [illegible] afford the Axis [illegible] power in [illegible] are out of the reckoning.

[illegible] seems difficult. Without [illegible] at [illegible] establishing a bridgehead.

To leave from the Axis have a coastal length of about 4,000 miles stretching from Norway to the Straits of Messina opposite the toe of the Italian boot.

First let us consider Norway. That is much too rough a country for the necessary extensive installations for an army of any size. For the weather is of very short duration.

Via Norway seems a poor way to strike for Berlin. An army would have to go by a narrow Arctic route and [illegible] through Russia or cross water again after passing through Finland or through Sweden provided we had Sweden's consent.

It is suggested however that a landing in Norway might serve as a feint or one of the feints to divert attention from the main attack. [illegible] to the [illegible] and a box to [illegible] feint these days.

Dieppe Raid a Guide

An enemy place will [illegible] the number and character of the ships. This judgment of quantity of personnel and material is [illegible]. A [illegible] force in Norway for moral effect [illegible] stirring Norwegian [illegible] into active resistance and thus diverting German troops for its suppression is another matter. Since [illegible] bombers are [illegible] the [illegible] of a second front, an [illegible] in [illegible] of Northern Norway or Denmark seems precluded.

Further south we have the [illegible] Channel coast from Holland to Cherbourg [illegible] British air [illegible] Raids [illegible].

Here we have the Dieppe raid as a guide. But as we know, Hitler has long since concentrated [illegible] from the Maginot Line as [illegible] of a [illegible] system of defence [illegible].

[illegible] the Channel [illegible] the Dieppe [illegible] of sufficient [illegible] and [illegible] with [illegible].

[illegible] France from Brest [illegible] again [illegible] that [illegible] length from the nearest base which is [illegible].

In French North Africa we have [illegible] for preparation. Across the Mediterranean [illegible] the French [illegible] the valley of the River Rhone. But the distance from Algeria is 450 miles [illegible] effective [illegible] for [illegible] air power available [illegible] Tunisian offensive.

Tunisia [illegible] the [illegible] coast of [illegible] as well as [illegible]. We [illegible] ports [illegible] Tunis and Bizerte to prepare the way for its occupation. Its Italian defenders will have their backs to the [illegible].

[illegible] is taken we shall [illegible] both sides of the mid-Mediterranean passageway. This means the relief of a vast amount of shipping which will no longer have to go around Africa in aid of Russia.

And [illegible] of the Italian [illegible] within 200 miles of

Continued on Page 8

In Tunis After Allied Victory

By JOHN LARDNER
(North American Newspaper Alliance)

TUNIS (By Cable)—(Delayed)—Official counting of prisoners' noses south of this city is still in progress as I write this. There are columns of Axis prisoners on the roads everywhere and well filled prison yards speckled the entire panorama.

The Italians left Tunis non-[illegible] promising the [illegible] they would return in three months. Many of them disarmed and deflated made good this undertaking within twenty-four hours.

All around Tunis German guards assigned to watch Allied [illegible] turned themselves over to their captives before the British marched into the city. The first I heard of this accommodating gesture was from British Corporal Thomas Palmer whom we found on the western edge of Tunis thumbing a ride to town. Corporal Palmer was standing directly in front of his late prison on Rue de Bab Bou Saadoun.

The thing that startled me and the corporal shaking his head resignedly was the [illegible] nerve of these blokes. Their treatment of us was very bad and that's putting it gently. Somehow they got it into their heads that our treatment of prisoners was very good. So in spite of the fact that they'd been walking us miles in the hot sun and giving us food with bugs in it, they turned around and asked to be [illegible] for feather beds and beefsteak. Dammit, I hope they won't be mollycoddled.

The story of [illegible] or infested food was one you heard everywhere from prisoners returning [illegible] one group of American captives [illegible] had to eat out of their helmets with wooden spoons they made themselves. The principal ration was watery peas, each pea containing a black bug. The net result of this was an epidemic of dysentery among the men deserted on a prison ship off Tunis Harbor, and conditions aboard were such as even medical textbook writers would hesitate to publish. Americans grown squeamish about sanitation could hardly conceive of them.

It is necessary to [illegible] [illegible]

[illegible]

The German [illegible] was more [illegible] of all kinds in Tunis, including some Arabs who were kindly disposed to the occupation, agree [illegible] the German [illegible] a red cross [illegible] ammunition depots and ammunition trucks.

The city of Tunis itself is a tribute to the precision of American bomber pilots. The residential and business sections are almost intact. The port and docks are a wasteland. The damage there is one of the most effective of its kind your correspondent has seen and on a far greater scale. The airfield at El Aouina is one huge pile of [illegible] of German planes [illegible] [illegible] it would take a twenty-five foot ladder to reach the cockpit.

Nazis Stripped Tunis Clean

The German army of occupation in Tunis waged propaganda through the [illegible] with the left [illegible] the population clearly and efficiently with it [illegible] other stripping performed in Tunisia was dwarfed by the stripping in the capital city and when the Axis marched in, the people [illegible] the Jewish members [illegible] were [illegible] almost to the bone.

There was no more meat, no more bread, no more oil and no milk for Tunis babies. Among the approved minorities [illegible] [illegible] a [illegible] but lacking any commercial source of milk.

Most civilians we found when we reached Tunis two days ago had remained staunch and cheerful on this straight propaganda diet. Apart from a few collaborationists and a certain number of Arabs who put faith in the German version of the progress of the war, people of Tunis [illegible] about the [illegible] of the eventual arrival of the Allies. They rejoiced almost openly in the bombardments of Flying Fortresses which laid waste the harbor section of Tunis and its airfields.

Germans Told Tall Tales

What the Germans told them between November 8 and May 7 would have taxed the credulity of a [illegible] of backward [illegible] "I added up the tonnage of American ships sunk by the Germans," said Samuel Lama, a tire salesman and a student of propaganda who had nothing to do for six months but read German war bulletins. "It came to approximately five million tons since Christmas."

This combined with the lon-[illegible] [illegible] claims of the Japanese [illegible] [illegible] A [illegible] night boat and whose box score was printed regularly by the Germans in Tunis and the constant circulation of German leaflets and cartoons. I have one of them which represents [illegible] American and Liberated French of North Africa stabbing and robbing a [illegible] Moslem character meant to symbolize Morocco. There were many grey silhouettes of Arabs lined up in front of [illegible] firing squad said to be American.

All this time the German forces were systematically looting Tunis and its environs of food, fuel and [illegible] Arabs as well as French. They took furniture such as tables, bureaus, chairs and desks from nearly every home in the city and transported it by ship out of Tunis Harbor. [illegible] for the [illegible] was the thought that most of these [illegible] ended on the bottom of the Mediterranean.

In late April the price of a suit of clothes was 6,000 francs, a fair price since there were no [illegible] and [illegible] by Germans and [illegible] to agents of the black market and [illegible]

Conquerors Welcomed

[illegible] came into Tunis in a jeep and were [illegible] to board and lodge by everyone we met. Beginning with the armed entrance to the western part of the city along Rue de Bab Bou Saadoun British troops and American visitors had roses, all the way except where Tunisians [illegible] of roses which grow [illegible] near [illegible] and Bizerte dug up the [illegible] reserves of butter, bread and wine they had hidden from the Axis and [illegible] them out for the [illegible]

[illegible]

Blazing a Path Through Axis Fortifications and Softening Up Battlelines for Allied Troops, These B-25 Mitchell Bombers Were Responsible in Great Part for the Allied Victories in North Africa. This Photo, Taken During a Flight Over Enemy Positions, Is From News of the Day Newsreel

These Bombers Softened Up the Axis

[illegible] "Light work" consisted largely of digging, [illegible] and breaking stone. The eldest son of Monsieur Berdat bears a deep scar above his lip where a pick-axe grazed him while doing light work for nothing.

With the [illegible] of the Allies in Tunis the [illegible] patron [illegible] base comforts and recreations of former days.

Ancient Estate Travels by Train

LONDON (B.U.P.)—[illegible]

[illegible]

"Mother"

[illegible]

Says Sweden Swings to Allies

STOCKHOLM, Sweden (By Wireless)—Swedish prospects of defending this country from an invader in case of need brightened today with the disclosure that Germany has agreed to the reopening of Gothenburg traffic. The Swedish Navy has been restricted to limited manoeuvres by the shortage of oil supplies. Swedish oil is imported from America and none has come in since the Gothenburg traffic was closed in January.

[illegible]

Planes Antiquated

[illegible]

[illegible] Sweden has been [illegible]

[illegible] tiger, sand, nurse, ground mackerel, white, thresher, basking and man-eater. Some sharks including the man-eater attain a length of forty feet or more.

The blue shark is a large variety inhabiting the warmer seas, sometimes attaining a length of twelve feet. The mako (the name means "shark" in the language of the Maoris of New Zealand) is the game fish known to sportsmen for its desperate leaps into the air. It is found in all warm seas from as far north as New Jersey to as far south as New Zealand, wherever fishermen seek game fish. It ordinarily [illegible] run. When hooked by the angler the mako leaps clear of the water, puts up a terrific but brief battle and then yields. But when it is gaffed at the side of the boat and is pulled in, the fisherman must be wary. Many a mako, on being dragged in, has got a second wind and launched a dangerous attack on its tormentor. The mako, whose technical name is Isurus glaucus, attains a weight of about 800 pounds in both New Zealand and West Indian waters.

The tiger shark also runs to great length and weight. The hammerhead, which is larger than the mako and is found in southern waters, has its head expanded at the sides into the shape of a hammer, with an eye on each side. It weighs up to 1,500 pounds. The swift and powerful mackerel sharks live offshore and range from Maine to the West Indies.

Sharks Are the Wolves of the Sea

[illegible]

Defence in Animal Land

The members of the animal kingdom have always been forced to be on guard, with them self preservation has ever been the dominant law of nature and it is interesting to study the various safety measures as practiced by [illegible] [illegible]

[illegible]

All Australia on War Footing

By C. C. DAWSON

[illegible]

AFTER forty-two months of war the Australian Government has issued a report to the nation on the job that has been done on the fighting [illegible] [illegible] United States in the Southwest Pacific.

The fifty page report, a copy of which [illegible] every Australian home, gave a balance sheet of the war effort of 7,000,000 people.

[illegible]

War Production

[illegible]

Sent Rifles to Britain

[illegible]

The Automatic Owen Gun

[illegible]

Labor Mobilized Drastically

[illegible]

Rigid Control of Civilian Life

[illegible]

ALLIED TROOPS SEEK SNIPERS
Holding their rifles in readiness, infantrymen canvass the shattered buildings in Bizerte for Axis snipers that remained behind their retreating forces to harass the Allied troops entering the [illegible] were used to wipe out many of the snipers. This is a radio-telephoto from Africa

IT WAS HERE GENERAL ANDREWS CRASHED
On a Bleak [illegible] Island, With Cold Waters of the North Atlantic Showing Below, Lies Wreckage of the American Army Plane in Which Lieutenant General Frank M. Andrews, Commander of All United States Forces in the European Theatre Was Killed

Offensive Now With the Allies

[illegible] and more [illegible] vessels.

Suburb and Country

AGRICULTURE IS A FIRST PRINCIPLE, ON IT RESTS THE LIFE AND HAPPINESS OF MANKIND—Julian A. Dimock

Plants for the Rockery Garden

GARE to effect seeming carelessness is a good maxim for the maker of a rockery. A natural arrangement of rock may provide an opportunity, but whether this is available or slopes which can be terraced or banked, neither are essentials as stones may be assembled to construct the rockery even on the flattest of gardens.

[illegible]

Tulips in the Garden at Government House

Report on Tests Made in April

THE report of the Dominion Experimental Station at Saanichton for the past month records that weather during the first twenty-six days of April has been cloudier than the long term average. Showers have been more frequent and rainfall considerably in excess of the long term average. It rained on fourteen of the twenty-six days for a total of 2.06 inches. The maximum temperature was 65 degrees and the minimum on the grass was 24 degrees on the 24th inst. Wet soil conditions have delayed planting and other field operations. Fruit trees are flowering six days later than in 1942.

[illegible]

Poultry

[illegible]

Experiment With Hyacinth Bulbs

[illegible]

Flowers as Well As Vegetables

VEGETABLES from the family garden will grace most tables this year, but even with the urgent emphasis on them there is no reason why bouquets from the flower garden should be missing. The so-called cutting garden will be little missed if plant materials for garden borders are selected with care.

Beans Considered Good Garden Crop

[illegible]

Double Cropping To Increase Output

[illegible]

To Make Plant Food Go Further

[illegible]

Useful Hints for Victory Gardening

[illegible]

Eggplant for Meatless Days

[illegible]

Harvesting Egg Plant

Baby Squash and Marrows

[illegible]

Sirgra

A Page For CHILDREN

Nootka—Where History Was Made

NOOTKA, on the west coast of Vancouver Island, saw the dawn of British occupation of the Pacific Northwest. It was the visit of Captain James Cook, who refitted his ships there when he came to the North Pacific to search for a Northwest Passage that attracted the attention of traders who, learning from the journals of Cook's voyage of the rich stores of furs here, voyaged to these shores.

Captain Cook left England in 1776 with two vessels ... Passage ... latitude of 45 degrees ... [illegible]

[illegible]

When the seized vessels and imprisoned traders reached San Blas the Viceroy reported to Madrid. The Spaniards informed Britain of the seizure and asked that those who planned the expedition to Nootka be punished to deter others from making settlement in Spanish territory. Britain replied that nothing was known of the facts but that the act of violence mentioned by the Spanish ambassador made necessary suspension of discussion until the seized vessels were restored and adequate atonement made. Meanwhile Britain fitted out her fleet and Spain made warlike preparations.

Spain Claimed Sovereignty

Spain renewed communications claiming sovereignty over the Northwest Coast and that having restored the seized vessels the Madrid Government would be content with an order that British vessels should respect Spanish rights on this Coast. Britain replied that it

Vancouver and Quadra

[illegible]

Jewitt, Prisoner of Maquinna

[illegible]

Sacking of the Boston

[illegible]

When Salter and Maquinna came from the cabin the armorer was clearing the ship's muskets ... [illegible]

View of the Indian Village at Friendly Cove, Nootka

The Trout Who Came Back Home

ONCE upon a time a little trout swam in a small stream running into a little lake. Many other trout lived there as few fishermen visited the lonely stream. This trout, however, was not content to lay basking in the dark pools jumping at flies as they whizzed by, or making dashes at the shallow stream with his companions.

[illegible]

First Czar of All the Russias

Though Ivan had ... [illegible]

... got strengthened. Twice the Russians ... horde the last time with heavy loss. Then full of ardor the army advanced as far as the Oka to meet the Mongols. On approach of the enemy though Ivan deserted his troops and returned to the safety of Moscow. He also remained his son but the lad refused to leave.

Murmurs of the people ... of the boyars, and supplications of priests forced him to return to the army, but his craven spirit brought disaster to it. When the river was frozen offering a pathway to the Mongols he ordered a retreat, which became a rout.

Fortune and ... however, saved the frightened Czar ... [illegible]

Wooden Springs Replace Metal

[illegible] ... Because wooden springs are more expensive than metal ones they are ... [illegible]

Red the Fox A Family Pet

[illegible]

... took "Red" way up in the woods and left him, because Daddy wanted him to find some more little foxes to play with.

We missed Red because he ... [illegible]

BENITA CHAN COLLECTED FAT

During the Recent ... Campaign ... Benita Chan, 8 Years Old, Grade 2 ... Quadra Primary School ... Second Place in the City ... [illegible]

Packet Ships of the Atlantic Trade

WHEN Napoleon was defeated at Waterloo, bringing peace again to the world, the Yankee clipper ships, unable for years to trade profitably at once began to re-establish themselves and then the famous Dreadnoughts and other sailing vessels served the noted packet lines which provided regular trans-Atlantic sailings. The packet ships were vessels on regular schedules as distinct from the irregular voyagers.

The pioneers were small craft. The service was started by the Amity, Courier, Pacific and James Monroe, each of about 400 tons ... New York for Liverpool ... [illegible]

Spiders Differ From Insects

Spiders are not insects ... [illegible]

LONDON (CP) — Five hundred boy and girl delegates to the ... Conference on Post War ... the Beveridge report as being "just and equitable and a great step forward in social service and security."

Potatoes have been placed on the ... of foods banned for consumption by dogs and other pets in Britain.

Robinson Crusoe And His Island

(Continued From Last Week)

[illegible]

After twenty-eight years spent on his island Robinson Crusoe was returning to England to live the rest of his life as his father had always hoped he would.

Great Britain and the Dominions Overseas

Shortage of Razor Blades One of Many Problems Of London in Wartime

Board of Trade, However, Says Over Five Hundred Millions a Year Being Produced

LONDON—Have you ever read a statement of defence in a law suit? No? Shorn of legal phraseology it consists usually of a series of denials . . . runs somewhat like this:

Where Are the Blades?

. . . throats it will indeed be a bloody

CANADIAN PIPERS STUDY THEIR ART IN SCOTLAND'S ANCIENT CAPITAL

Pipers with the Canadian Army Overseas have recently completed a course of schooling at the British Army's school of piping in Edinburgh, Scotland's ancient capital and seat of the skirling art. Here they are studying their specialty. At top left, a class tunes up during a lecture session. Canadian and British Army pipers attending the classes are pictured lower left, with the chief instructor, Pipe-Major Ross, centre. Canadians in the group include Piper Robert Mackie, Vernon, B.C.; Pipe-Major Sam Scott, Ottawa; his brother, Andy Scott, and Piper John Munro, of Montreal. A view of the . . . city which the Canadians enjoyed is shown top right, while at lower right Piper Andy Scott of Ottawa gives in true Highland style as he concentrates on a practice lesson.

Doughboy Spent Leave to Aid British Farmers

Britain Provides Large Measure of Allies' Supplies

Author of Documentary Books on Phases of the War Coming to Canada and the United States

Hilary Saunders' Works on Current War History Are Best Sellers of Today

LONDON—The author of "The Battle of Britain," the greatest . . . of the war published in England, is shortly to arrive in the United States. He is Hilary St. George Saunders, a middle-aged author and temporary Civil Servant who was for many years on the League of Nations secretariat.

"Combined Operations"

Saunders has had a varied career. . . . joined him in what might be

Can't Keep a Good Man Down—Even With a Tank

Brisbane Boys Do Big Shoe-Shining Business With Troops

Was Carried Away by Her Job, and Had a Hundred Foot Fall

. . . Flying Officer Bill Draper of 8 Humewood Avenue, Toronto, tells Flight Lieutenant John Clare, Royal Canadian Air Force Public Relations Officer, how he shot down a F.W. 190 in a head-on attack in North Africa. . . . Flying Officer Draper's Spitfire . . . This was the second . . . of the afternoon for the R.C.A.F. pilot serving with an R.A.F. fighter squadron in North Africa. Earlier in the same sortie he shot down another F.W. 190 with his cannon.

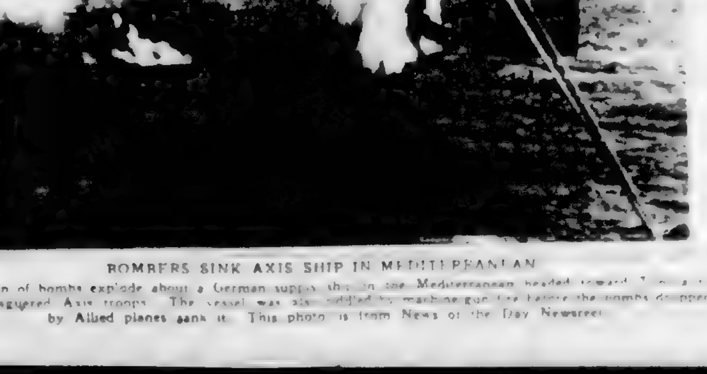

BOMBERS SINK AXIS SHIP IN MEDITERRANEAN

A pattern of bombs explode about a German supply ship in the Mediterranean headed toward . . . aid beleaguered Axis troops. The vessel was also riddled by machine-gun fire before the bombs dropped by Allied planes sank it. This photo is from News of the Day Newsreel.

British Leaders Predict Radical Changes in the Former Prevailing Order

Statesmen of Britain Present Views on Changes Required in Post-War World

LONDON—Clement Attlee, . . . and Deputy Prime Minister, . . . all peoples must be prepared to . . . ready to make restitution and . . . and enemies.

Service the Keynote

Acceleration of Self-Government

Australia Is Now Producing Its Own Supplies of Drugs

Naval Lieutenant Of Seventy-Two Serves at Sea

"Lucky Bench" Brought Her Two Husbands In Two Wars

EMERGENCY CALLS

	Fires	Police
Victoria	G 1123	G 4111
Esquimalt (night)	E 3113	G 3546
Oak Bay	E 3321	G 3311
Saanich	G 2828	G 4166
Provincial Police (night)		E 1116

The Daily Colonist.

(ESTABLISHED 1858)

COLONIST TELEPHONES

Advertising	Empire 4114
Business Office	Empire 4174
Circulation	Garden 1811
Job Printing	Garden 8241
Editorial Rooms	Empire 4111
Social Editor	Empire 3311

NO. 139—EIGHTY-FIFTH YEAR | VICTORIA, BRITISH COLUMBIA, TUESDAY, MAY 25, 1943 | FOURTEEN PAGES

Soviets Stab Into German Positions On Western Front

German Battle Reconnaissance Group Near Rostov Is Smashed

LONDON, May 24 (CP).—Still sparring in preliminaries to an expected great Summer offensive, Red Army troops made a feeler thrust today into German positions on the western front and smashed a German battle reconnaissance group near Rostov, the Russians reported tonight.

Elsewhere Soviet artillery and airplanes hammered at concentrations of enemy tanks and troops moving up to the front, and two German air attacks launched upon prime Soviet military objectives at opposite ends of the long front were shattered, said the midnight communique and a separate broadcast recorded by the Soviet monitor.

Thirteen Nazi bombers were downed in a raid upon Bataisk just south of Rostov, and only a few of the raiders broke through Soviet defences, the Moscow radio said. Three Russian planes were lost.

Russian airplanes drove off twenty-eight German craft attempting to raid Soviet military installations in the Rybachi Peninsula area on the Arctic front near Petsamo, and ten enemy planes were destroyed, the midnight war bulletin reported.

MANY KILLED BEFORE SMOLENSK

Two hundred Germans were killed on the western front before Smolensk.

In one area before Rostov "a battalion of German infantry attempted to carry out battle reconnaissance," the communique said. "Met by fire from all our arms, the Germans retreated in disorder to their initial position. Over 100 of the enemy remained dead on the battlefield."

Soviet ships and aircraft sank six self-propelling barges and fired an enemy transport in the Black Sea.

Continued on Page 8, Column 3

Merging of Effectives Certainty

French Leaders To Seal Plans

ALGIERS, May 24 (AP).—Formation of a French central authority and merging of the effectives of Gen. Henri Giraud and Gen. Charles de Gaulle were seen as certain today by all shades of political opinion here and De Gaulle was expected to arrive within a few days to seal the arrangements.

A Giraud spokesman asserted that full union in effect already has been achieved.

Spokesmen for both leaders said innumerable differences between them have been settled by exchange of letters and that both agreed a central authority should be formed. Under Giraud's plan, each of the generals would select two men and the six together would choose three more to form an executive committee under the present proposal.

This committee would be the central authority of all liberated French territory and of French resistance on soil still in enemy hands.

AS PROVISIONAL AUTHORITY

It was considered certain that Great Britain and the United States would immediately recognize the new committee—not as the government of France but as the provisional French authority.

The Fighting French National Committee in London announced its acceptance in principle of Giraud's proposals and said De Gaulle would leave for Algiers this week.

The new committee would sit at Algiers and have control of all French military and civil affairs in liberated French territory. It would also maintain liaison with French in the homeland.

Once all departments of France are liberated and the French prisoners in Germany returned home, the committee would surrender its powers to a provisional government set up under a seventy-one-year-old law, the Treveniec Law. This would provide for a temporary national assembly of delegates from each department, who would set up machinery for the election of a new Senate and Chamber of Deputies under the laws of the republic, informed sources said.

De Gaulle has had the support of most of the people thus far, it was asserted.

One point apparently not yet settled is De Gaulle's insistence that the military commander of the French army be not a member of the executive committee but under it and responsible to it. If this were conceded, Giraud would have to relinquish his command of French forces to remain on the committee.

At least two French elements would be entirely outside the committee—the regime of Admiral Georges Robert in Martinique and of Vice-Admiral Rene Emil Godfroy, in command of the interned French ships at Alexandria. Both still recognize Vichy and action would doubtless be undertaken once the committee sets to work. French-men said here.

Ex-Minister And Expert Passes Away

Hon. W. R. Motherwell Dies in Regina

REGINA, May 24 (CP).—Hon. W. R. Motherwell, former Dominion and Saskatchewan Minister of Agriculture and known as the father of the co-operative movement among agrarians, died here today after an illness of several weeks. He was eighty-three.

Born in Lanark County, Ont., Mr. Motherwell began his agriculture career on a homestead at Abernethy, Sask., in 1882 and became one of the Dominion's leading agricultural authorities. He traveled from Brandon, Man., to Indian Head, Sask., in a Red River cart.

Elected president of the Territorial Grain Growers' Association formed at Indian Head in 1901, he later took an active part in formation of other Western organizations—elevator companies, co-operative societies and pools.

Elected to the Saskatchewan Legislature in 1905, he was Minister of Agriculture in the province during the Liberal administrations of Hon. Walter Scott and Hon. W. M. Martin until 1918. From 1921 until 1930 he was Dominion Minister of Agriculture.

Funeral services will be held at Abernethy but final arrangements have not been completed.

Survivors are his widow a son, R. T. Motherwell, a grandson, Richard Motherwell, both of Abernethy; a granddaughter, Miss Laura Motherwell, Saskatoon, and a sister, Mrs. Alex Rogers, Portland, Ont.

Mr. Motherwell was educated at the Perth, Ont., Collegiate and the Ontario Agricultural College, Guelph.

Prominent agricultural posts he held included first president of the Saskatchewan Grain Growers' Association, president of the International Dry-Farming Congress in 1913 and president of the International Irrigation Congress in 1916.

He was an honorary fellow of the British Society of Agriculture and received an LLD from the University of Saskatchewan and held the order of Commander of Agricultural Merit awarded by the Quebec Government.

In 1921, a few days before reaching his sixty-second birthday, Mr. Motherwell was sworn in as a member of Rt. Hon. W. L. Mackenzie King's Liberal Government as Dominion Minister of Agriculture. He resigned the Cabinet position in 1930.

TODAY'S FEATURES

Comics	Page 10
Culbertson on Bridge	Page 10
"Dina Cashman"	Page 13
Editorials	Page 4
Finance	Page 10
Radio Programmes	Page 7
Shipping and Travel	Page 8
Social Notes	Page 6
Sport	Page 9
Theatres	Page 8
Women's Clubs	Page 7

R.C.A.F. Sentinels Keep Pacific Lookout

FACING a stiff sea breeze (parka-clad LAC Jim Caskey, of St. Paul, Alta., takes his turn at the lookout on one of the storm-swept promontories which stretch out from Canada's west coast. At lonely outposts along the coast men of the Royal Canadian Air Force coastal watch service keep constant vigil alert for any sign of invader or raider. Should any such stranger come in view, the word would be flashed to fighter stations whence aircraft would be dispatched to meet the intruder. Lookouts at one of the coast watch stations live in log cabins of their own construction and spending months out of touch with civilization.

Large Scale Air Assault Launched by Japanese

Great Flights of Enemy Bombers Brought Over Attu on Two Successive Days

WASHINGTON, May 24 (AP).—Desperate counter-attacks by the Japanese in an attempt to regain control of Attu appeared in the making today as the United States Navy announced a second large-scale enemy air assault on the Aleutian Island.

Twice great flights of Japanese enemy bombers have roared into the Attu area. Twice they have turned back. Each time they were prevented from accomplishing their objective, bombing of United States and troops ashore and steadily wiping out Japanese forces on Attu.

The announcement, from the navy, reported with about fifteen bombers participating Saturday and sixteen Sunday.

Two aerial night attacks by the first flight of bombers turned them back. United States Army fighter planes rose to battle when the second group was reported nearing Attu. They possibly came from the United States airfield at Amchitka, some 200 miles to the east, indicating that efficient systems have been set up on Attu to care for an support when needed.

TWO AMERICAN FIGHTERS LOST

The fighters went in to the aerial battle on the short end of a long-odds engagement but came out on top. Five of the sixteen bombers were shot down in fierce fighting.

Continued on Page 2, Column 6

Works Are Barricaded By Pickets

Rubber Workers Continue Strike

AKRON, O., May 24 (AP).—Sporadic fistfights broke out today and the number of idle Akron rubber workers jumped to 44,000 as pickets formed a shoulder-to-shoulder barricade at gates of the Goodyear Tire & Rubber Company's largest plant, turning away afternoon shift employees.

Several thousand pickets, protesting a United States War Labor Board wage decision, blocked the three gates to Goodyear's No. 1 factory on Akron's east side.

William T. Vaught, secretary-treasurer of the CIO United Rubber Workers' Goodyear local, claimed that virtually none of the afternoon shift entered the picket line. A company spokesman, agreeing, declared these men are not all from Goodyear by any means. They come same but that came over from Goodrich and Firestone last night.

War production had virtually stopped at the Firestone Tire & Rubber Company, where 4,000 were absent, at the B. F. Goodrich Company, where 14,000 were out and at Goodrich, where officials estimated 4,000 employees were absent. The Goodyear Aircraft Company, a wholly owned subsidiary, was not affected.

The W.L.B. parcel to be released an hour has made a recommendations of eight cents, declaring the higher figure, which the unions sought, would unbalance the industry-wide and Akron wage structures.

The W.L.B. said workers straight-time hourly earnings average $1.[illegible] and weekly gross pay, $1.20 and [illegible] respectively. Adding overtime averaged $1.31 an hour and $52 weekly. The case went to the W.L.B. nearly a year ago.

WINS FLYING CROSS

LONDON, May 24 (CP).—The Air Ministry Sunday announced the award of the Distinguished Flying Cross to Pilot Officer J. H. Symons of Winnipeg.

Premier May Tell of Talks Within Week

OTTAWA, May 24 (CP).—Prime Minister Mackenzie King said in the House of Commons today he would be willing to make a statement on his talks with President Roosevelt and Prime Minister Churchill in Washington within a week if he felt it was in the public interest to do so.

Mr. King was referring to his conversations with Prime Minister Winston Churchill and President Roosevelt during his week's absence in Washington.

The Prime Minister returned at noon from Washington. He said he could not make any statement at present because he had not had time to confer with the two leaders and others in Washington.

"Honorable members will realize that it was of an exceptionally confidential character and I would not be at liberty at this time to make a statement of any length with respect to the matters relating to or arising out of the conference," he added.

House leader [illegible] said a week of adjournment [illegible] in the estimates of the External Affairs Department and at that time I should hope to be in a position to make some references to the conference and to matters [illegible] to or [illegible] that might [illegible] to be [illegible].

JAILED FOR TREASON

DETROIT, May 24 (AP).—Convicted of concealing from Government authorities his knowledge of Max Stephan's treason, Theodore Donay today was sentenced to six years and six months in prison and fined $5,000 by Judge Frank A. Picard. Donay, German-born head of an importing firm, was convicted of misprision of treason, the Government charging he knew that Stephan, Detroit restaurateur, aided the flight of Lieut. Hans Peter Krug, Nazi flyer, from a Canadian prison camp, but failed to report his knowledge to Federal officers.

Airmen Score on Enemy's Vessels

LONDON, May 24 (AP).—Torpedo-carrying R.A.F. Beaufighters attacked a German convoy of six merchantmen and twelve escort vessels off the Netherlands Coast in daylight today and the Air Ministry news service said it was believed that one of the merchant ships was sunk and several of the escorts damaged. Poor visibility prevented accurate observation of the results of the attack, the ministry said. One Beaufighter failed to return.

The Air Ministry reported earlier that naval Swordfish torpedo bombers sunk an enemy vessel of eight thousand tons off the Norwegian coast. Allied fighters destroyed today twenty planes off the Isle of Wight. The other five were damaged.

Black Market Is Broken by Two Arrests

EDMONTON, May 24 (CP).—Royal Canadian Mounted Police tonight revealed the arrest of two American citizens and seizure of a quantity of merchandise which they said had been used in a "black market" in Edmonton dealing in United States cigarettes, coffee, tea, butter, gasoline, liquor and shotgun shells. The arrested men were members of an American concern here.

Supt. J. D. Reid, head of the criminal investigation branch, Alberta Division, R.C.M.P., revealed the arrests but stressed the fact that the American firms where the men were employed were in no way involved in the operations.

A [illegible] and Radio Man 2[illegible], both of the R.C.M.P., on May 24.

[illegible] charges of conspiring to commit an indictable offence and with conspiring with Needham to obtain American cigarettes.

Needham was arrested May 18 and Radio Man 2[illegible] has not been released on bail of the R.C.M.P. since May 24.

Speed Caused Fatal Wreck Officials Say

DELAWARE, N.J., May 24 (AP).—[illegible] Railroad officials said today a fifteen-car Atlantic City passenger train [illegible] left off the tracks on Delaware's "Horseshoe Bend" last night, carrying fourteen persons to their deaths and [illegible] injuries to [illegible].

W. T. Higgins, [illegible] said a preliminary investigation indicated the engineer was exceeding the fifteen-mile speed limit on the 14 degree curve.

The engineer, C. J. Pitcock, forty-eight, of Lambertville, N.J., escaped serious injury. He was placed under technical arrest on an open charge.

PARTY FOUNDER DEAD

LONDON, May 24 (CP).—David Matthias Kendall, [illegible] founder of the South African Labor party, died at his home in Slough last Thursday. Kendall was deported in 1922 for participation in strikes.

Heaviest Aerial Raid in History Blasts Nazi City

Bombers in New Smash At Island

Allied Aircraft Blast Pantelleria

ALLIED HEADQUARTERS IN NORTH AFRICA, May 24 (AP).—Pantelleria, which may yet fall from Malta, the island of wounds most bombed island was given another pounding by British and American bombers on Monday and the number of Axis aircraft destroyed in the Mediterranean theatre in the six-day period rose to 317, officials announced.

United States medium bombers and fighters on Monday attacked the island, which, for daylight bombing, was virtually abandoned as a fortress, and the R.A.F.'s big, long-ranged Wellingtons followed up by night to pulverize the little Italian island with [illegible] bombs.

[illegible] of 2,000 feet above the harbor between Pantelleria and Sicily has been dominated by a patrolling by Allied planes and warships in the narrows, a mouthe [illegible] Italian cruiser, apparently has been put completely out of commission. Again yesterday and last night the bombers met no fighter opposition.

ALLIED LOSSES ONLY EIGHTEEN PLANES

Against the destruction of 317 enemy aircraft over and on Italian soil, was an announced Allied loss of eighteen planes of the Northwest African Air Force, a ratio of nearly seventeen to one.

Fighters equipped with bombs spread havoc in parts of Sardinia on Friday. At Cagliari harbor on the southeast corner of the island they scored a bomb hit on a 200-foot ship and sank three smaller vessels. Another fighter-bomber formation shot a factory building, barracks, a gun emplacement and a radio office near Carrelore. At Iglesias eighteen miles southeast of Cagliari, an important zinc works received direct bomb hits.

Reuter's News Agency reported that the German radio announced for the first time that Germans there are garrisoning Sardinia and that the Americans a month before had [illegible] fortified defensive [illegible] of the Italian island.

A Panzer [illegible] were loaded on five ships, one of which exploded, and warehouses were set blazing. Bombs struck the railroad, destroying buildings, pitting the dispersal area and scoring hits on both sides of the bitumen area. Fires still were smoking when the Wellingtons charged in by night to drop their two-ton demolition bombs on the airfield and harbor installations. They started another large blaze.

SATURDAY PROVED SUCCESSFUL DAY

Allied air forces had continued their non-stop onslaught against Italian and Sicilian airfields Saturday and reported seventeen planes [illegible] in the air and [illegible] on the ground.

[illegible] Allied [illegible] Saturday [illegible] Allied [illegible] Saturday [illegible] Allied [illegible] Saturday [

Terms Government Plans on Manpower as "Nibble-Nibble"

Diefenbaker Criticizes Minister of Labor—Pouliot Clashes With Ralston on Draft Policy

OTTAWA, May 24 (CP).—The Government's manpower programme was termed a "nibble-nibble" policy by John G. Diefenbaker (Prog. Con., Lake Centre) in the House of Commons today, but Labor Minister Mitchell said he would show later Canada's use of its manpower compared favorably with that of the United Kingdom.

Manpower policies were discussed in continued debate on [illegible] Prime Minister Mackenzie King and Defence Minister Ralston back in the House following visits to Washington last week where they participated in conferences with Prime Minister Churchill, President Roosevelt and Allied military leaders.

[illegible] Minister St. Laurent [illegible] answering an inquiry said the Government had not had time to consider whether the announcement of dissolution of the Third International would [illegible] the Communist party in Canada [illegible] status.

It might be necessary to give further consideration to amending the Defence of Canada Regulations insofar as they applied to the Communist Party when it formed part of the Communist International.

If that organization now has been dissolved and the group in Canada which formed part of it follows the recommendation which the newspapers have reported as having been made by the Comintern, there would no longer be any purpose in referring to the matter, said the minister.

WOULD DEPEND UPON ATTITUDE

It would be an organization that had disappeared, and it would be of no interest to anyone whether or not it remained there. If any other party or group should be made up of men who formerly belonged to that organization, it would depend upon the attitude they adopted as to whether or not any action should be taken."

W. R. MacDonald (Lib. Brantford) said those men who had not volunteered for overseas should be sent in increasing numbers to Alaska.

At present time Alaska is being defended to a large extent by soldiers of the United States," he continued. "If Canada sent her draftees there, the United States soldiers could be relieved to fight in other parts of the world and we would be co-operating with them in the best interest of the cause for which we fight."

Commenting on this suggestion, Mr. Diefenbaker said he was "astonished" the proposal should be made in the interests of international co-operation Canada should take men called for compulsory service and send them to Alaska "so that Americans, who fight in all parts of the world, should be relieved for the purpose of doing the fighting. I thought that was a most peculiar proposition to advance in the interests of amity as between these two nations."

SAYS ESTIMATES ARE SPECULATION

Mr. Diefenbaker said Mr. MacDonald's estimate of reinforcements available for forces overseas was based on speculation.

The Government had failed to use powers given it to take decisive action on manpower.

"I go back to last Fall and the recommendations made by Mr. Little (Elliot M. Little, former Director of National Selective Service)," Mr. Diefenbaker continued.

"I am not going to enlarge on them, except to say that Mr. Little went out because of the fact he could not or did not get the co-operation of the (Labor) Minister."

Labor Minister Mitchell: "Of course I deny that. Mr. Little had every co-operation. The difference between Mr. Little and myself was this: that I had to stay with the ship and he did not."

Mr. Diefenbaker said he did not think Mr. Mitchell was receiving co-operation from other Cabinet members. There were about 200,000 young men liable to compulsory military service who had paid no attention to their call for training.

Mr. Mitchell: "I do not think my honorable friend is serious when he refers to figures like that."

Mr. Diefenbaker said a return brought down in the House indicated 20,776 men were totally unaccounted for under the call-up.

Instead of using the police and the Selective Service organization the Government had hired a credit agency and other agencies to be paid at the rate of $2.50 a head if successful in locating defaulters.

DOES NOT BELIEVE IN MANPOWER SHORTAGE

Canada had less than 50 per cent of her available man and woman power mobilized compared with 66 per cent in the United Kingdom. He did not believe a shortage of manpower existed in Canada.

Mr. Mitchell: "When I get a chance to make a speech on manpower, I think the honorable member will find that the figures I will put before the House will not be so far behind those of Great Britain."

Instead of a "nibble-nibble" policy of interfering with a few stated occupations to obtain persons for essential work, it was necessary for national survival that the manpower policy be applied equally from coast to coast, said Mr. Diefenbaker.

Lumber production was far below war needs because of a shortage of about 46,000 men who should have been allocated to this work.

In Western Canada men could not be had to go into the bush to cut fuel wood because wages had been fixed in 1941 at a time when wood-cutting was only casual work.

J. F. Pouliot (Liberal, Temiscouata) said farmers had been deceived by the publicity and propaganda broadcast last year in respect to Selective Service. It had been said farmers were exempted from compulsory military training and when they received a call-up notice they considered it a joke.

It was done in order to induce the farmers to vote yes on the manpower plebiscite and that was the only reason it was there. [illegible] the charge I have made against the Minister of National Defence, Col. J. L. Ralston, who did not dare to put the plebiscite question as it should have been put.

The question presented to Canadians in the manpower plebiscite was: "Are you in favor of releasing the Government from any obligation arising out of any past commitments restricting the method of raising men for military service?"

Col. Ralston: "I did not frame the question for the plebiscite and had nothing to do with the passing of the order in council except as a member of the Government."

Mr. Pouliot: "I will explain what I have said. What I have said is that the Minister of National Defence did not have the guts to say to the Canadian people that the question was: Are you in favor of or against conscription, yes or no?"

Col. Ralston: "The Minister of National Defence was not framing the question at all—and the Minister of National Defence takes no second place to my honorable friend in the matter of guts."

Lt.-Col. J. A. Ross (Prog. Con., Souris) said dependents' allowance regulations should be improved. He cited the case of a man who deserted his wife prior to enlistment and whose allowance was being paid a woman with whom he had lived, the allowance being denied a wife who was living apart from her husband.

Col. Ross said some members doubted whether all the movement of forces in Canada with consequent congestion of transportation services was necessary.

R. T. Graham (Lib., Swift Current) said Canada's war effort had been magnificent.

He praised the work of the Dependents Board of Trustees to provide special assistance to the dependents of men in the forces when it was found their need was greater than could be covered by normal provisions. Grants were given in cases of sudden illness and for other purposes, with wide discretion given the board.

Held as Internees In the Philippines

WASHINGTON, May 25 (CP).—The United States War Department today made public the names of the following Canadian civilian internees held by the Japanese in the Philippine Islands:

British Columbia—Mr. and Mrs. Mark Boniface, Jane, Judy and Rosemary Boniface, 1297 West Thirty-Eighth Avenue; William Douglas, 2560 Point Grey Road; Mrs. Doris May, Joan H. May, 1291 North Thirty-Eighth Street; Dorothy Sanford, 596 East Forty-Fourth [illegible], all of Vancouver; Mr. and Mrs. T. H. Charter, Thyre Charter, 2731 Fernwood Road, Victoria.

Heaviest Raid

Continued from Page 1

Dortmund, however, smoke already was billowing up as high as 15,000 feet and one pilot said "The flak had become so moderate it didn't worry us." The taming of the guns was accomplished in spite of the fact the Nazis keep an estimated 750,000 men employed on the air-raid defences of Western Germany.

CANADIANS HELP IN GREAT STRENGTH

The Canadian force participating in the attack was described by R.C.A.F. headquarters as "of great strength" and its bombload as "vast."

The Dominion flyers said there hadn't been anything like the Dortmund raid since Cologne was pulverized last February. Sgt. Vern Tomkins, of Kindersley, Sask., summed the operation up neatly with "I guess we washed the place up."

The flyers included the squadrons led by Wing Cmdrs. M. M. Fleming, D.F.C., of Ottawa, and H. W. Kerby, of Toronto. A veteran of raids on Germany, F.O. Knowles Corsby, of Yarmouth, N.S., said "At one point during the raid there was such a curtain of smoke hanging over Dortmund that it appeared to be a tornado [illegible] with bright red fires dancing in and out of the haze."

A British pilot telling how the ground defences were knocked out before the attack ended said his plane was among the last over the target and that "single searchlights were waving aimlessly about in the sky as if the defences could not stand up to the weight of the bombs."

RECORD SET TWELVE DAYS AGO

It was only twelve days ago that the R.A.F. had set a record for the weight of bombs dropped by unloading 1,500 tons on Duisburg, another Ruhr city. But that mark was far surpassed in last night's deluge of scores of four-ton and two-ton block-busters and tens of thousands of incendiaries on Dortmund, whose importance to the Nazi war machine had increased with the transfer there of numerous industries from oft-battered Essen.

The number of planes attacking Dortmund was not disclosed but the Air Ministry's terse communique employed the rare superlative "very great strength" in describing the size of the force.

It was the first time the communique ever stated flatly that the defences of the Ruhr were beaten down, and it added that "great damage was done."

There was no indication that the attacking fleet equalled the 1,000-bomber force of a year ago. It probably was considerably smaller. But the carrying capacity of the bombers has increased steadily in the past year.

While no official figures have been announced for the weight of bombs showered on Europe by Allied planes attacking from both the west and south in the past two weeks, the [illegible] a guess is that between 7,000 and 8,000 tons have been dropped this month by British-based planes alone.

RECALLS GOERING'S PROMISE OF 1939

A [illegible] Marshal Harris sent this message to all of his crews [illegible]:

"In 1939 Goering promised that not a single enemy bomb would reach the Ruhr. Congratulations on having delivered the first 100,000 tons of bombs on Germany to refute him."

"The next 100,000 tons he says, [illegible] will be even bigger and better bombs delivered even more accurately and in much shorter time."

It was the twenty-sixth raid of the war on Dortmund and that city's second saturation attack this year. More than 3,500 tons of bombs have been dropped on the city in the two heaviest attacks [illegible] a total of [illegible] eight bombers.

Dortmund, easternmost city of the Ruhr and terminus of the Dortmund-Ems Canal, is the main transportation outlet from the Ruhr and the centre of the Westphalian coal basin.

The loss of the thirty-eight bombers was the largest for a single night since 600 of the four-engined heavyweights saturated Pilsen and Mannheim a month ago at a cost of fifty-five bombers.

The Dortmund raid was the tenth night attack on Germany this month and the fourth of great strength. Berlin has been attacked six times since May 1.

A German communique, broadcast by the Berlin radio and recorded by The Associated Press, said thirty-three of the Dortmund attackers were shot down and added that two of them were four-engined bombers. The communique admitted that "considerable damage to property was caused" and announced some casualties.

The Germans also said their bombers raided British shipbuilding yards at Sunderland last night, setting large fires, after low-level daylight attacks yesterday on Bournemouth and Hastings in South England.

ATTACK COKE OVENS AT ZEEBRUGGE

The night raid on Dortmund followed daylight attacks yesterday on Belgian coke ovens at Zeebrugge. The R.A.F. had kept its bombers away from Germany Saturday night after three consecutive Mosquito attacks on Berlin.

Venturas, escorted by Spitfires, Sunday raided Zeebrugge, which lies at the mouth of the Bruges Canal.

An Air Ministry communique said the returning pilots reported seeing many bursts on the target.

R.A.F. Whirlwinds and Spitfires attacked enemy shipping in the Channel, railway yards and locomotives in Northern France.

The raid on England Sunday was conducted by ten fighter-bombers which swooped down to roof-top level from low-hanging clouds at lunchtime, bombing and machine-gunning business and residential districts of the coastal town. One bomb hit a crowded saloon directly. Fire added to the devastation. All inside were believed to have died.

Several residents were wounded by machine-gun fire. Children were among the victims.

THREE RAIDERS SHOT DOWN

Three of the [illegible] raiders [illegible] were shot down and another on the coast was destroyed, the Air Ministry said.

Two hotels, four other saloons, a number of shops and houses were [illegible] by bombs. [illegible] squads still were digging [illegible] ruins for trapped persons.

Nearly 100 people in a [illegible] had a close escape when a bomb crashed through the roof of an adjoining building before exploding.

Casualties also were reported heavy at the south coast town where hotels, stores and two [illegible] were bombed. Home guards, police and civilians dug into the rubble for trapped victims.

The steeple of one bombed church was sent hurtling to the street which was empty. No one was hurt.

Air Assault

Continued from Page 1

Two American fighters were lost, one shot down, the other listed as missing. One pilot was rescued.

Where the bombers came from remained in doubt. Many observers believe they were based on Paramushiro Japanese sea and air base 630 miles to the west in the Kurile Islands. The possibility exists also, that they [illegible] carriers hiding behind fog banks in the North Pacific.

In the event they were carrier-based, a naval engagement is at least a possibility, for it is unlikely carriers would be there without escorting warships.

Meantime in land fighting on Attu, the navy said American forces are continuing hard pressure on beleaguered enemy units, liquidating a number of enemy points of resistance.

Many Discussions But No Comment

OTTAWA, May 24 (CP).—Before leaving here late tonight for Victoria, Premier John Hart of British Columbia said he had held "a great many discussions" with Federal officials during his visit here but had no comment to make upon their progress.

Mr. Hart came to Ottawa to take up with officers of the Federal Government questions relating to the development of Northern British Columbia, the Alaska Highway, and the presence of Japanese in the Coast Province. He said these matters had been discussed with all Federal departments affected.

Dies at Age of 106

LOS ANGELES, May 24 (AP).—James C. McLaughlin, who claimed he was never drunk in his life, never uttered an oath and never married, died Sunday at the age of 106.

Born in County Derry, Ireland, McLaughlin came to the United States as a boy of sixteen, worked as an oil field roustabout at ninety-three and [illegible] his grandmother lived to be 129.

Armstrong In Victory

Hammering Hank Stops Shapiro

PHILADELPHIA, May 24 (CP).—That old master of fighting, Henry Armstrong of Los Angeles, tonight battled out a seven-round technical knockout over Maxie Shapiro of New York before a good crowd at Convention Hall. [illegible]

Before the end came after one minute and fifty-eight seconds of the seventh round in the scheduled ten-rounder the little dynamo, former holder of three world championships, had floored Shapiro for two nine counts once in the sixth and again shortly after the start of the seventh.

Referee Matt Adgie stopped it after Armstrong had landed a savage left cross that made Shapiro spit blood. Armstrong, obviously getting strong while Shapiro weakened, looked at the referee as if asking "Why go on hitting him?" Adgie didn't hesitate. He waved Shapiro to his corner and raised Armstrong's hand.

The victory was Armstrong's nineteenth in twenty-two bouts since he came out of retirement a year ago.

Bob Montgomery, Philadelphia's new lightweight champion who may fight Armstrong next, watched from the ringside.

A crowd of 8,842 contributed to a gross gate of $21,614.

Heads Truck Loggers

NANAIMO, B.C., May 24 (CP).—H. J. Welch of Qualicum Beach, B.C., was re-elected president of the Vancouver Island Truck Loggers Association at the annual meeting Saturday night. O. A. Buck of Nanaimo was re-elected vice-president.

SEAFORTH, Ont., May 24 (CP).—National Progressive Conservative Leader John Bracken and Premier Harry C. Nixon, Ontario Liberal leader are expected to speak at the annual picnic of the Huron County Federation of Agriculture here June 7. In the evening both men are expected to address the Seaforth Lions Club and later Mr. Bracken will speak to district Masons.

Kidneys Must Clean Out Acids

Excess acids, poisons and wastes in your blood are removed chiefly by your kidneys. Getting up Nights, Burning Passages, Backache, Nervousness, Rheumatic Pains, frequent headaches, and feeling worn out often are caused by Kidney and Bladder troubles. Usually in such cases, the very first dose of Cystex goes right to work helping the Kidneys clean out excess acids and wastes. And this cleansing, purifying Kidney action, in just a day or so, may easily make you feel younger, stronger and better than in years. A printed agreement wrapped around each package of Cystex insures an immediate refund of the full cost unless you are completely satisfied. You have everything to gain and nothing to lose under this positive money back offer so get Cystex from your druggist today for only 35c.

A Better Dress

[illegible]

SCURRAHS

FOUNTAIN PENS The Ideal Gift for Everybody

The leading makes, including PARKER, SHEAFFER, WATERMAN'S PENS $3.50, [illegible]

[illegible] $5.75.

[illegible]

F. W. FRANCIS Jeweler

1210 DOUGLAS STREET

TALL, DARK AND HEAVY

MOVE IT WITH ASSURANCE — CALL

HEANEY'S

"CAREFUL SINCE 1890"

LOANS

For Employed Men and Women

No Endorsers Needed

Choose a monthly payment plan

[illegible]

To get a Household Finance loan quickly and privately just tell us how much you need, and choose a payment plan from the table above. No endorsers needed. No credit inquiries made of friends or relatives. Payments include charges at rate of 2% monthly as authorized by the Small Loans Act, 1939. You pay nothing more.

HOUSEHOLD FINANCE

Corporation of Canada

Established in Canada 1928

Second Floor, Central Building

620 View St., at Broad

G-arden 4180 VICTORIA, B.C.

W. D. Brewster, Manager

A Complete Service

- Plumbing and Heating
- Iron Fireman Coal Stokers
- Gurney Ranges
- Oil Burners
- Repair Service
- Standard Burner Oils

C. J. McDowell

1000 DOUGLAS STREET

SCREEN DOORS

In various sizes, priced from $3.00 to $5.50

Screen Door Hinges, Catches and Locks. Adjustable Window Screens. Screen Cloth by the Yard.

COAST HARDWARE

1418 DOUGLAS STREET

1871 • 72 Years of Security to Policyowners • 1943

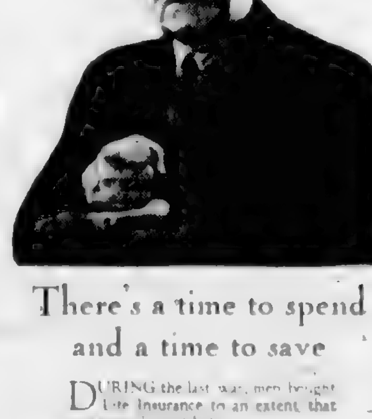

There's a time to spend and a time to save

DURING the last war, men bought Life Insurance to an extent that was never known before.

These men created a cash asset, which has been of exceptional value to them. In many cases, it is their only asset that has not decreased in capital value.

Today, as then, there is an unusual need to buy for the future. More and more people own Confederation Life Policies. No other long term savings program provides greater stability and security.

Before You Insure Consult

Confederation Life Association

HEAD OFFICE • • TORONTO

Branch Office: 406 Scollard Bldg., Victoria

C. C. ANNETT, Manager

Stanfield Rayon Panties

Tearose and Blue

79c

B.M. Clarke

[illegible] YATES STREET

[illegible]

YOU'LL FIND A SUITABLE GIFT AT

MACDONALD'S

ELECTRIC LTD.

[illegible]

DEAFENED?

Better Hearing With Western Electric's Latest Vacuum Tube

AUDIPHONE

VICTORIA HEARING-AID CO.

[illegible] Pemberton Bldg.—[illegible]

BEDSPREADS

Chenilles, from $6.95

Satins, from $6.95

Homespuns, from $3.95

Large Variety of Designs and Colors

FRANK'S

"Complete House Furnishers"

860 YATES STREET E 2464

STEAMING FEET

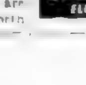

[illegible] 25c

NU-FEET MEDICATED INSOLES

ELIMINATE OFFENSIVE ODORS

BUILDERS WHO SEND Ships DOWN TO THE SEA

"Give us more, more ships"—that is the cry heard around the world from the United Nations. And the ship-builders are performing miracles of modern construction to respond to that cry: In Canada, in England, in the States and in other countries, ships are being launched daily to fight on the seven seas.

In a real sense, all ships today are fighting ships, whether fighters or freighters, for they have to go through many perils and battles to perform their appointed missions. The men who man them and the men who build them are bravely fighting the "survival war". While paying tribute to the courage and loyal heroism of those who sail our navy and merchant marine, we will not forget the praise due the workers who build ships, hundreds of ships, for the United Nations.

The Bank of Montreal is working for the war's success by co-operating with war industries and their workers. Six thousand employees in hundreds of branches across Canada daily serve the war-time banking needs of workers, industries and Government.

HOLD HIGH THE TORCH OF FREEDOM

BANK OF MONTREAL

"A BANK WHERE SMALL ACCOUNTS ARE WELCOME"

MODERN, EXPERIENCED BANKING SERVICE . . . . . . the Outcome of 125 Years' Successful Operation

SAVE for Victory

1200 Government Street: G. N. DOUGLAS, Manager

2210 Oak Bay Avenue: C. R. WICKSON, Manager

Esquimalt Branch: R. D. SALMON, Manager

Branches also at Duncan, Nanaimo and Port Alberni

BRANCHES IN VICTORIA AND DISTRICT

Douglas and Yates Streets: G. H. HARMAN, Manager

C.P.R. President and Directors Visit Victoria

West Will Figure Largely In Postwar Developments

BRITISH Columbia, the West in general, and the North particularly, figure largely in the postwar plans of the Canadian Pacific Railway, it was stated yesterday by President D. C. Coleman, who arrived Sunday in Victoria accompanied by several directors and officials of the company. The party leaves tonight on a tour of Interior British Columbia and Northern Alberta on the return trip to Montreal.

[illegible] "We are not anticipating [illegible] cessation of [illegible] be [illegible] traffic [illegible]. We are hopeful," Mr. Coleman added, "[illegible] many of the plants [illegible] enlarged [illegible] in the prosecution of the war will find a peacetime [illegible] their facilities and [illegible]."

[illegible] transportation [illegible] war, Mr. Coleman said.

"There is no doubt [illegible] proportion of travel will [illegible] air after the war, and [illegible] natural that when [illegible] rubber restrictions [illegible] much travel will return [illegible] way. At the same time we are confident that neither [illegible] for railroads are [illegible] and that in the economy of the new world they will [illegible] very vital element."

COMPANY WILL MEET TRANSPORT DEMANDS

Whatever [illegible] competition [illegible] after the war, the company [illegible] to meet it adequately, Mr. Coleman intimated.

"We expect after [illegible] and air transport [illegible] employees placed [illegible] [illegible] More freight will be transported by air, but it will be of [illegible] and comparatively [illegible] charges. Air transport [illegible] more extensive [illegible] population [illegible] as heretofore."

Questioned as to [illegible] Mr. Coleman [illegible]

D. C. COLEMAN

HON. C. A. DUNNING

MORRIS W. WILSON

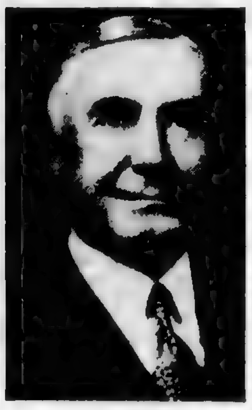

J. J. BELNAP

ULTIMATE RESTORATION OF TRANS-PACIFIC TRADE

Referring to the [illegible] Mr. Coleman said:

"We [illegible] [illegible] of Australia [illegible]."

[illegible] "We have [illegible] the past [illegible] trans-Pacific [illegible] Singapore and Hong Kong [illegible] could be [illegible]."

ROOM FOR FURTHER RAIL EXTENSIONS IN CANADA

[illegible]

Mr. Coleman [illegible] Northern Alberta Railways [illegible] Canadian National Railways [illegible]

WILL CO-OPERATE IN COLONIZATION PLANS

Questioned as to [illegible] interest in a [illegible] and colonization on a large [illegible] in the postwar period as urged [illegible] Garfield Weston, M.P. [illegible] a scheme of migration [illegible] Mr. Coleman said.

"The Canadian Pacific [illegible] ways has been interested [illegible] scheme of immigration [illegible] controlled and directed. During the past sixty years the company [illegible] ceived from the sale of irrigated and non-irrigated lands and townsites a sum aggregating almost $160,000,000, but has in turn made expenditure in connection therewith, including immigration, land settlement and irrigation, amounting to nearly $125,000,000. [illegible] expenditures on branch lines to open up these lands and of the carrying charges during the period in which many of these lines remained [illegible]."

"The bulk of arable land granted to the company has now been disposed of and there remains no corresponding source of funds from which the company can draw for the encouragement of [illegible] [illegible] settlement."

"On the other hand, the long experience of the company in this field has enabled [illegible] [illegible] Canada and as far as the [illegible] authorities desire, the company will continue and expand [illegible] [illegible]"

AIR LINES AFFECTED BY FEDERAL POLICY

That Mr. Coleman clearly [illegible] air transport as a factor to be reckoned with was indicated [illegible] frequent reference to that form of transportation. That his company already an outstanding [illegible] commercial [illegible] preparing [illegible] to meet new demands [illegible] known to British Columbians [illegible] [illegible] Canadian Pacific Air Lines' "great plant" now nearing completion at New Westminster. Of this enterprise, however, Mr. Coleman was reluctant to speak for publication.

"I have very definite opinions as to the course which the development of air lines in Canada and from Canada overseas should take," he explained, "but until the Government policy is more clearly defined it would be improper to give publicity to my ideas."

One subject which Mr. Coleman regards with pride and enthusiasm is Canadian Pacific personnel. Given an objective of $3,300,000, Canadian Pacific employees supported the [illegible] of $5,800,000 as of Friday last and it was thought that returns yet to be received might bring the total to as much as $6,000,000. Employees' total subscriptions to the four Victory Loans to date now exceed $16,000,000.

Enlistments in the armed forces in Admiralty service and on armed merchant cruisers totaled 16,681 by the end of April, Mr. Coleman said, and the number continues to grow. More enlistments are [illegible] and the number would be larger still except that the Government is recognizing the prime importance of railway transportation [illegible] [illegible] proper operation of the transport system.

SENIOR OFFICERS FORM REHABILITATION COUNCIL

Recognizing the need to deal [illegible] with a multitude of postwar problems [illegible] officers of the Canadian Pacific have formed a postwar rehabilitation council through which [illegible] [illegible] Mr. Coleman and the directors [illegible] work of [illegible] of organization and coordination with a view to an orderly readjustment to a peacetime basis when the need arises.

[illegible] Mr. Coleman [illegible]

Completing the party accompanying Mr. Coleman to Victoria are J. J. Belnap, president of the Consolidated Paper Company, Montreal; Morris W. Wilson, president of the Royal Bank of Canada; Hon. Charles A. Dunning, P.C., president of the Ogilvie Flour Mills Ltd. and former Canadian Minister of Finance; all directors of the Canadian Pacific; W. A. Mather, vice-president, Western lines; H. F. Matthews, general manager C.P.R. hotels; A. [illegible] assistant to the vice-president, Montreal; C. A. Cotterell, assistant to the manager in charge of the British Columbia district, and R. W. McMurray, manager of the British Columbia Coast Steamship Service.

Received quietly at the Empress Hotel upon his arrival Sunday afternoon, Mr. Coleman chatted briefly with a few Victoria businessmen who came to welcome him. Besides [illegible] Mr. Coleman made no public appearance [illegible] here [illegible] officials of the company.

DESPITE THE HANDICAPS OF THE TIMES . . .
We seek to be truly and sincerely helpful. Our way of doing business is to maintain, not only professional standards, but also the spirit of service.
FORT AT BROAD
McGill & Orme LIMITED
The Prescription Chemists
PHONE GARDEN 1196

Salt Spring Island Ferry
DAILY SAILINGS
Except Wednesday
Lv. Fulford Harbor — Lv. Swartz Bay
8.15 A.M. — 9.30 A.M.
4.00 P.M. — 5.00 P.M.
For Further Information and Motor Coach Connections
Phone E 1177 - E 1178
GULF ISLANDS FERRY CO. LTD.

MILL BAY FERRY DAILY
Lv. BRENTWOOD — Lv. MILL BAY
EXTRA ON SUNDAY ONLY
Lv. BRENTWOOD 8.00 p.m. — Lv. MILL BAY 8.30 p.m.

THE MIRACLE OF MAKING OLD THINGS NEW
A Re-make Revue
A fashion show keyed to the tempo of the times! A parade of up-to-the-minute fashions — not new, but renewed! Clever conservation garb . . . gathered in attics . . . corralled from cupboards . . . cleaned and cut . . . pressed and pieced . . . and on parade in a Re-Make Revue!
Come see a shabby coat swagger forth for spring! See a sad old sheet dazzle as a dirndl! See a tea cloth turn pinafore! Watch "dads" take to drama. Learn the magic that makes old things new . . . and see what you can do to sew . . . save . . . serve.

TUESDAY, MAY 25
Two Showings—EMPRESS HOTEL
Evening Show—Victoria High School
ADMISSION FREE
Under Personal Direction of
MRS. KATE AITKEN
OVER 40 EXAMPLES
OF RE-MADE GARMENTS WILL BE SHOWN ON LIVING MODELS
ILLUSTRATED BOOKLET
Free to all attending these demonstrations
This booklet gives practical working patterns and full instructions on how you can put into practice the examples you have seen at the demonstrations.
THE RE-MAKE REVUE IS BEING CONDUCTED UNDER THE SPONSORSHIP OF THE CONSUMER BRANCH OF THE WARTIME PRICES AND TRADE BOARD—WITH THE COLLABORATION OF THE PRINCIPAL PATTERN MAKING COMPANIES.
TAKE CARE OF WHAT YOU HAVE

Alaska Salmon Industry Starts On Record Pack

WASHINGTON, May 24 — Although it works [illegible] Alaska [illegible] industry [illegible] a season expected to produce a pack at least 10 per cent above [illegible] Harold Ickes [illegible]

The industry [illegible] should provide [illegible] cases of canned [illegible] [illegible] as the [illegible] 1867.

"The salmon pack [illegible] most important [illegible] economic [illegible] Alaska [illegible] far exceeds [illegible] of the [illegible]."

Complete Shipyard Moved Across Lake

SEATTLE, May 24 — [illegible] Lake Washington [illegible] Barbee Marine Yards [illegible]

Survivors Landed From Sunken Ship

WASHINGTON, May 24 — A [illegible] Panamanian [illegible] United States [illegible] May, the navy reported today. The navy said the [illegible] were presumed to have been [illegible] survivors have been landed at Norfolk, Va.

MOUNTAIN RIDE SLOW

PULLMAN, N.J., May 24 — Stephen Hines [illegible] 518 [illegible] Washington [illegible] and Robert Anderson [illegible] Saturday [illegible] he said.

MAIL AND SHIPS

COASTING CRAFT

[illegible]

R.C.A.F. Casualties

OTTAWA, May 24 (CP) — The R.C.A.F. in its 583rd casualty list of the war containing twenty-one names tonight named three men as killed on active service overseas and one man as killed on active service in Canada.

[illegible]

OVERSEAS

[illegible]

CANADA

[illegible]

SOME COMPENSATION

[illegible]

SPORTS
DRESSES
SUITS
COATS
Malleks
1212 DOUGLAS

YES
The Standard surely has the selection
Standard Furniture Co.
[illegible] YATES

RAY'S LTD.
SOAP FLAKES 39¢
ROLLED OATS 23¢
Robin Hood
QUART SEALERS $1.23
Gem

News! RUNS cut down over 50% in RAYONS!

A FAMOUS test laboratory made exhaustive tests . . . repeatedly washing rayon stockings, then stretch-testing them on an almost human machine which strains and pulls stockings the way you do in actual wear. Results showed:
Luxing cut down runs over 50%!
Stockings washed with a strong soap, or rubbed with cake soap and tested on this machine popped runs much sooner. Tests on cotton showed similar results.
Join the Lux Daily Dippers . . . and save the elasticity of your stockings. Dip them in Lux every night right after you take them off. Dry rayons thoroughly.
Ask at your store for NEW Improved LUX in the new BIGGER package — MORE for your money

The Daily Colonist

Established 1858

The Colonist Printing and Publishing Company, Limited Liability

J. L. Tait, Managing Director

Subscription Rates by City Carrier:

Yearly $12.00
Monthly 1.00

Subscription Rates by Mail:

To Canada, British Empire, United States and Mexico:
Yearly $8.00
Half-Yearly 4.00
Monthly .... .75

To All Other Countries:

[illegible]
Monthly 1.75

All subscriptions payable in advance. Mail subscribers are requested to make all remittances direct to The Daily Colonist.

Subscribers in ordering change of address should be particular to give both old and new addresses.

Tuesday, May 25, 1943

THE C.P.R. PRESIDENT

Mr. D. C. Coleman is making his first official visit to the Canadian West as President of the Canadian Pacific Railway Company, after holding that office of high importance for a little over a year. It is of significance, perhaps, that no previous occupant of that office enjoyed such a knowledge of this part of the Dominion as does the present incumbent. He made the closest study of it and its needs during the long years when he was Vice President for the West stationed at Winnipeg. That is an earnest, as is well known, of the vision he has of what is possible in the future for the Prairie Provinces and British Columbia. It is the assurance that, so far as the great pioneering transcontinental railway company can assist, the reservoir of resources in this area of the Dominion will receive every consideration in the years to follow the war so that they may prove even more complementary than they have ever been to the development of Canada as a whole. For sixteen years Mr. Coleman studied Western Canada from the vantage point of a position in which he had rare facilities for observation and investigation. He has, therefore, a fund of information to be translated into action as opportunity arises.

Mr. Coleman has three of the highest qualifications for the office he now enjoys and the tradition of service which he is so ably sustaining. He is industrious, he has sound judgment and is possessed of imagination. Coupled with these he has had experience in railway matters of a most varying character, and has, throughout his career, studied men, events and trends of thought with the desire of informing himself fully of the influence of these on affairs of the future. His interests are, indeed, catholic in their scope for it is his philosophy that executive power can be wielded best in any capacity the wider is the knowledge that is brought to bear. All this, associated with his mental powers, his capacity for understanding, his far-seeing outlook, his broad sympathies and his incisive insight about the implications of happenings have fitted him admirably for the duties of one in the line of succession to such names as Mount Stephen, Van Horne, Shaughnessy and Beatty.

FOOTNOTES TO HISTORY

It must have been at a very early period in the practice of the art of teaching that the schoolmaster discovered that geography and history should be taught together. The exercise of map drawing, attractive in itself, took an additional interest from stories about discoverers, explorers, pioneers of settlement, and political leaders. Perhaps both geography and history, as school disciplines, have been somewhat overrationalized in recent years. Instead of the good old map-drawing and what was rather slightingly called "sailor geography" there has latterly been much emphasis upon geography in its scientific aspects. Something similar has taken place in the study of history. Instead of the "drum and trumpet" history that was studied in an earlier generation along with dates and lists of kings and battles, there are now lessons upon "trends" and "movements," social reforms, and economic progress. It is sometimes alleged that the chronology of great names and great events are merely the "dry bones" of history, but it should not be forgotten that a backbone serves a vital function in many organisms. Schoolboys can hardly be blamed for choosing to read about real people who lived at a definate time in history and played a part in great events, rather than about an elaborate philosophy of "trends" and the slow processes of social evolution.

An interesting bit of history has recently been recounted in an essay by a Scottish writer, Jane Adam Smith, concerning the age-old friendship of Scotland and France. In Canadian schools of an early period the textbook then in use had a good deal to say upon this topic and especially upon Mary Queen of Scots when she stood before her accusers, a tragic figure, alone but fearless, her famous beauty dimmed by long imprisonment. The teachers of those days did not spend much time on "trends and movements," but were much interested in people and events. The essayist writes in the spirit of the old-fashioned study of history and mentions many items relating to "The Auld Alliance" between the two countries. The formal agreement was entered into in 1326, a few years after Bannockburn.

England was then the enemy of both countries. The alliance lasted for nearly three centuries and during that long period it was the strongest factor in Scottish foreign policy. The alliance fostered other links besides political and military ones. French influence, it seems, affected Scottish law. There were some resemblances between the old Scots Parliaments and the States-General of France. King's College of Aberdeen was modelled on the University of Paris. George Buchanan, the tutor of James the Sixth, was also tutor to the famous Frenchman Montaigne. Burns' "Scots Wha Hae," written in 1793 celebrates French liberty as well as Scottish. Hume, the great Scottish philosopher, found France a congenial country in which to live. His literary style has French features, and his great genius was recognized in France.

If Jane Adam Smith is right there are two predominant and conflicting strains in Scottish history and character. "Reason" is represented by the Reformation, the Union of the Crowns, and the Union of the Parliaments. "Passion" is represented by Mary Queen of Scots and the Jacobite Risings. "Mary was Queen of France as well as Queen of Scotland; to the exiled Jacobites France was a haven, while to those who stayed in Scotland it was the "over the water" of their loyal toasts.

If the essayist had wished to do so she might have mentioned a few facts of Canadian history in which "The Auld Alliance" between Scots and French had its effect. It is an old story, pretty fully authenticated, that when the French sentinel challenged Wolfe's flotilla in the darkness, a Scottish officer in one of the boats was able to reply in French and to allay the suspicions of the sentry. Another item of interest is that many of the Highlanders in Wolfe's army married French-Canadian wives and that there are many families of French "habitants" bearing Scottish names today. A very notable historic fact is that when in 1869 the Canadian Government unwisely attempted, without legal right or warrant, to annex the Red River country to Canada the great factor in keeping the peace was the long and close friendship which existed between the Scottish Highlanders of Kildonan and the French inhabitants. They had been friends and neighbors for half a century. It is appropriate, too, to mention the life-long friendship which existed between George Cartier and John A. Macdonald as another link in an historic chain which was forged centuries ago.

A QUOTATION

A few days ago this newspaper printed the following as being by an unidentified authority: "I expect to pass through this world but once. Any good therefore that I can do or any kindness that I can show to any fellow-creature, let me do it now. Let me not defer or neglect it, for I shall not pass this way again." One correspondent of The Colonist claims the quotation comes from Henry Drummond's "The Greatest Thing in the World." Yet another says the author was Sir John Lubbock. On the other hand, Benham's "Book of Quotations" says that every effort to identify the author has failed. It has been attributed to Stephen Grellet, an American Quaker, who died in 1855, to R. W. Emerson, to Edward Courtenay, Earl of Devon; to John Wesley, to Sir Rowland Hill, to Marcus Aurelius, to Miss A. B. Hageman, to Addison, to William Penn, to Thomas Carlyle and to others. Farther back than the times of all these the germ of the saying is reputed to have been first found in the writings of a Chinese philosopher.

If Stephen Grellet was the author the passage is found in none of his works, but he is credited with it by W. C. Gannett in "Blessed Be Drudgery" when that author says, "The old Quaker was right; I expect to pass through life but once. If there is any kindness or any good thing I can do to my fellow beings, let me do it now. I shall pass this way but once." The fact is that the actual author of the passage quoted by The Colonist is unidentified, though many writers and others have expressed similar sentiments in different language. For instance, Lord Chesterfield, in his letter to the Bishop of Waterford in 1760, wrote: "While I can crawl upon this planet I think myself obliged to do what good I can, in my narrow domestic spheres, to my fellow-creatures, and to wish them all the good I cannot do." Then, too, Sir William Foss, a poet, (1858-1911), wrote:

> Strew gladness on the paths of men—
> You will not pass this way again.

PREMIER ABERHART

The passing of Mr. William Aberhart, Premier of Alberta, at a city hospital in Vancouver early on Sunday morning removed an outstanding Canadian figure in the troubled life of these times. Although it was Mr. Aberhart's lot to wrestle with policies that failed of general support in Canada and with circumstances that were often adverse to his will, nevertheless he brought undeniable qualities of courage and perseverance to the task and established himself in one part of Canada as its acknowledged spokesman and leader.

While this paper has not often been able to see eye to eye with the late Mr. Aberhart in his social credit adventures, it has always conceded to him both a public spirit of a high standing, and unquestionable sincerity in championing the causes he so warmly espoused. By any standard of human measurement, Mr. Aberhart was a remarkable figure, and exercised an influence upon his time. Essentially a fighter for what he believed to be right, he made both friends and enemies, but not even the meanest of the latter would deny to him his full rights as an outstanding Canadian and a brave man.

As is so often the case with those who struggle against the tide, whether in politics or in any other walk of life, Mr. Aberhart found strength in the battle itself. One of the most active and vigorous of minds, coupled with a tireless and unremitting energy, he lived his life to the full. His passing now at the comparatively early age of sixty-four years will create a gap in the ranks of those who loved Canada and who fought valiantly for her in their own way. To those who stand bereaved this paper desires to extend its sincerest sympathy. Mr. William Aberhart was as individual as Alberta herself.

GETTING TO GRIPS

The successful attack of United States forces upon Attu Island, where the remnants of a Japanese garrison are now trapped in one small corner of the settlement without immediate hope of relief, is an event of material consequence in the Pacific theatre of the global war. It is essentially a land, sea-air operation, and one in which the lessons learned elsewhere in the Pacific have been sharply borne in mind. While the character of the fighting has been severe, and the enemy stubborn, it seems clear now that only the final phases of a successful mission remain to be achieved.

Strategically, Attu is of much importance to either side in the conflict. In the hands of the Allies it not only brackets Kiska, less than 200 miles to the east, but also it is within 600 miles of the Kurile Islands, Japan's main flank. Eastward from Attu, which is at the westernmost end of the Aleutian Islands, it is 1,200 miles to the mainland of Alaska, and little more than half the distance to Dutch Harbor, the key to the Behring Sea. In Allied hands, Attu is a forward post of great value. In enemy hands, as it was, it was a thorn in our side.

It remains to be seen whether or not the enemy will take ejection from the site without a counterattack. The wild nature of the island, and its geographical position in well-nigh perpetual fogs, make all calculation difficult. With the Aleutians, however, goes a considerable measure of control over the northern reaches of the Pacific. The enemy knows this well, and efforts to recapture Holtz Bay and Chicagof Harbor may be forthcoming, and no doubt they have been guarded against on our side.

A DIRGE

> Rough wind, that moanest loud
> Grief too sad for song;
> Wild wind, when sullen cloud
> Knells all the night long;
> Sad storm whose tears are vain,
> Bare woods whose branches stain,
> Deep caves and dreary main,—
> Wail for the world's wrong!
>
> —Shelley.

Note and Comment

By SANDHAM GRAVES

THE WEEK

Western Front—The United Nations aerial attack in the West went into its tenth successive day. Flood waters from the Mohne and Eder Dams spread far in the Ruhr and Weser Valleys, inundating Kassel and fifty-three other towns and villages. R.A.F. planes were over Berlin three nights in succession, shot up enemy communications by day, and returned at the week-end with 2,000 tons of bombs for Dortmund. United States machines made two hard raids by day on Kiel, and one each on Wilhelmshaven, Emden, Lorient, Ghent, Flensburg and Keroman. Day fighters and interceptors were over Poix, Crecy, Amiens, Eu and Gamaches in occupied territory. Some fifty-five Allied bombers were lost in these attacks, and several fighters failed to return. Against that, the Luftwaffe lost twelve machines over Great Britain, and 121 fighters in three days in clashes over the Channel coast. Scattered, but persistent, raids were made on the London and southeastern areas in England by the Luftwaffe, using in one instance sixteen machines. Some casualties were caused and damage done. London defences kept the enemy off his mark, and only singles got through. German fighter screens over the occupied coast were roughly handled by Allied massed bombers and their escorts, and approximately 150 of them were shot down during the whole period. On the Allied side it was a two-pronged unremitting attack on a rising scale. Mosquitos, Whirlwinds, Beaufighters, Bostons, Fortresses, Lancasters and Halifaxes were mentioned in combined sorties, culminating in the saturation raid on Dortmund by the R.A.F., with Canadian machines participating. Thirty-eight machines failed to return, of hundreds that rode in that attack.

• • •

Elsewhere on the Western Front, the Admiralty announced scuttling of two German cargo vessels, intercepted at sea by the British cruisers Adventure and Glasgow. The Silvaplane (5,000 tons) was scuttled by her own crew 300 miles off Spain, leaving more than 100 German prisoners in our hands. The Regensburg (8,000 tons) was scuttled by her crew in heavy weather between Greenland and Iceland, only six of her complement being found. Both vessels were blockade running at the time. The Australian hospital ship Centaur was torpedoed close to the Queensland coast at midweek by a Japanese submarine, and went down with a loss of 299 lives, out of a total complement of 363. Sixty-four survivors, including one out of eleven hospital nurses believed to have been on board, were rescued. The Centaur was properly marked with her red crosses visible from the water and from the air, and was a registered hospital ship. Her wanton sinking caused indignation. One Victoria Cross was awarded, posthumously. It went to Captain Frederick Thornton Peters, R.N., who was in charge of two cutters and seventeen men who rammed the blockade boom at Oran Harbor during the Allied landing in North Africa. The sole survivor of that exploit, Captain Peters lost his life in an air crash one month later. Verbal smoke screens covered much of Europe during the week, pierced by one clear statement from our side. Mr. Churchill gave that. Speaking to the United States Congress where he was cheered to the echo, Mr. Churchill said the initiative seized by the United Nations would not be relinquished. He said Germany and Italy would be bombed with rising intensity, more of the burden would be lifted from Russia facing a third attack by the Nazis this Summer, China would be helped, and the United Nations would carry the war to Japan with Great Britain's full help until the last shot had been fired. "One continent has been freed," Mr. Churchill declared. Meanwhile staff talks with Middle Eastern experts continued at Washington.

Eastern Front—The lull on the long front from Leningrad to Novorossisk continued without express change. There was heavy local fighting northeast of Novorossisk, where the Germans were pressing, and the Russians were holding steadily to their positions. There were clashes at Izyum, Lisichansk, Kursk and in the Kalinin region without major movement. Considerable air activity was reported on both sides—in this the Russians claimed 300 German craft during the past week. Both sides were bombing and scouting behind the lines, and both referred to troop concentrations in the field, or approaching the long front. It was Mr. Churchill who gave the most concise picture also of the Eastern front. He said that the Germans were preparing for a third desperate attack, as Hitler's last throw in the East. The Russians, he said, faced 190 German divisions and twenty-three satellite divisions from Balkan lands or the main might of the aggressors upon land. Plans to draw off some of this weight from our Russian allies were made and would bear fruition in due course, Mr. Churchill said. Meanwhile, the weather was mending along the whole front, with June as the most probable date for the resumption of hostilities on a major scale. It was noted that frayed nerves were evident in both Rome and Berlin. Moscow remained uncommunicative and calm. Russia's move to disband the Comintern had a favorable reaction around the world.

• • •

In the Mediterranean—The Royal Air Force and the United States Army Air Corps raised their sights and rapped the enemy's exposed triangle without cessation. Civita Vecchia, Reggio, Calabria, the Gulf of Taranto and several other targets in Southern Italy, main ports and airfields in Sardinia and Sicily, Pantelleria and Lampedusa islands were all heavily bombed. German interceptors were roughly mauled, and 187 enemy machines destroyed in forty-eight hours of a rising attack. British ships sailed unmolested through the Sicilian gap, and British submarines took an increasing toll of enemy supply routes at sea. Malta planes were riding in a shuttle service on the nearest Italian airfields. More than 275 enemy planes were cut down in the air, or destroyed on the ground, during the week as the air attack mounted. German air screens in flights of up to fifty machines, were being turned aside and driven back. Systematically, the southern triangle was being rendered all but untenable to the enemy. Meanwhile, in Tunisia the Allies counted 224,000 Axis prisoners and 100,000 other enemy casualties, for the united operations of British, United States and French forces in that victory. The Bey of Tunis was formally deposed, and the last traces of enemy penetration obliterated from North African soil. Italy visibly was being propped by her Nazi partner, and undergoing an unrestrained case of nerves.

• • •

Other Fronts—In Burma, Allied machines increased their bomb loads, and were dropping 200 tons daily on Japanese bases and forward posts. The enemy replied with an air raid on Chittagong, which was turned aside. There was no reported movement on the ground. Very little report, and no details, came from China, although Chungking sources remained confident. Allied heavy bombers were mentioned in the area, and had carried out several raids on Japanese forward positions in the field. In the Huon Gulf region of the Southwestern Pacific, Japanese machines raided Allied posts near Salamaua and took stiff raids in return on Finschhafen, Lae, Rabaul, Gasmata and other points. Meanwhile, Attu Island, westernmost of the Aleutian chain in the north, passed virtually into United States hands after heavy fighting, with remnants of its Japanese garrison making a last stand on the Chicagof tip of the island. The enemy had been driven from Holtz Bay and was trapped in one small area. A counter Japanese plane raid was reported by Tokio at the week-end, but confirmation was lacking. Washington sources spoke confidently of the success of the expedition, one of strategical importance in the Pacific. Attu is approximately 600 miles from the Kurile Islands, and beyond Kiska, still in enemy hands.

Observation Car

By G.R.

From Life: "The civilian's job differs from the soldier's in two basic ways. First, nobody is shooting at him. Second, he cannot escape the duty of personal choice. The second difference makes the civilian's job a very hard one. Civilian life in wartime is a dull and humdrum business, about like being a soldier in peacetime. His tasks are tedious, negative things like working longer hours, refraining from unnecessary travel, going without things. The job of being a civilian carries neither glory, glamour or risk. It produces no heroes and certainly has produced none yet. But it carries a terrific responsibility, the responsibility to do one's best voluntarily, and to keep the country free and democratic. For the freer and more voluntary the civilian's effort is the more efficient it will be. The civilian also has the job of understanding what is going on. The civilian's job has been easy up to now. But the home front war has started. The only incentive we can count on is neither money nor good [illegible] the news of increasing casualties and bloody battles from abroad. That and the hope of victory."

The importance of aviation was foreseen by Thomas Jefferson, who wrote when the Republic of the United States was only eight years old: "I am impressed by the reality and extent of the late discovery of traversing the air by balloons. Such balloons could assure transportation of commodities under some circumstances, traversing deserts, countries possessed by an enemy or ravaged by infectious disorders, pathless and inaccessible mountains, conveying intelligence into a besieged place or perhaps enterprising on it, reconnoitring an army, etc., throwing new lights on the thermometer, barometer, hygrometer, rain, snow, hail, wind and other phenomena of which the atmosphere is the theatre, the discovery of the pole which is but one day's journey in a balloon from where the ice has hitherto stopped adventurers."

Lucky motorists at Seattle are now able to purchase second-hand inner tubes for passenger cars and trucks without restrictions.

Sunrise and Sunset

The dim-out period will commence at 9:29 tonight and continue until 4:51 on Wednesday morning.

MAY

Times of Sunrise and Sunset (Pacific Standard Time) at Victoria, B.C., for the month of May, 1943.
(Add one hour for Pacific Daylight time.)

Date	Sunrise	Sunset	Date	Sunrise	Sunset
1	4 58	7 40	[illegible]	[illegible]	[illegible]
[illegible]	[illegible]	[illegible]	[illegible]	[illegible]	[illegible]

Meteorological Office, Gonzales Heights, Victoria, B.C.

The Australian monitor, largest of lizards, reaches a length of six to seven feet.

Aberhart Dies

Continued from Page 1

Nutt and Mrs. James Cooper, both of Vancouver. Other survivors are his mother, Mrs. William Aberhart, residing in Seaforth, Ont.; three brothers and a sister. The brothers are Charles and Louis, of Seaforth, and John, of Woodstock, Ont. The sister is Mrs. McIsaacs, of Detroit.

WIFE AND DAUGHTERS AT HIS BEDSIDE

Mrs. Aberhart and his two daughters were at the bedside at his death at 5 a.m., P.D.T.

Hon. E. C. Manning, Provincial Secretary, and Acting Premier, and Hon. W. A. Fallow, Minister of Public Works, left Edmonton Saturday morning and arrived here a few hours after Mr. Aberhart's death.

Mr. Manning's statement follows:

"In the death of Premier William Aberhart, the people of Alberta and of Canada have lost one of their greatest statesmen.

"His untimely passing has come as a terrible shock and has caused a sense of irreparable loss in the hearts and minds of his thousands of friends throughout the entire Dominion.

"In a very real sense Mr. Aberhart gave his life in the service of his fellowmen. The boundless energy with which he applied himself to his work and the unselfish zeal with which he labored tirelessly on behalf of others took their inevitable toll of his vitality and contributed to the illness that has resulted in his death at the very height of his outstanding career.

"Of him it may be truly said 'He fought a good fight.'

"His name will go down in history as one of Canada's greatest economic reformers. His memory will live on in the hearts of thousands who knew him as the great Christian gentleman that he was. The influence of his life and service long will continue to inspire those who were privileged to be associated with him to carry on, with unrelenting determination, the work from which he has been called.

"The heartfelt sympathy and the prayers of his thousands of friends will be with Mrs. Aberhart and the family in their bereavement."

BECAME PREMIER IN AUGUST, 1935

The name of William Aberhart first flashed across the political and economic horizon in August, 1935, when he took over the Premiership of Alberta as head of the world's first Social Credit Government.

He was the man who had electrified the voters of Alberta with his promise of monthly dividends of $25 for every man and woman. He was the man who had said he would implement a new kind of financial economy through circulation of credit using the national wealth. His ideas were based on the social credit theories of Major C. H. Douglas, a Scottish engineer.

The Social Credit experiment made him a figure of world wide news importance. And the name of William Aberhart was to make many a headline following that election day in 1935 when his Social Credit Party swept a United Farmer Government under Premier R. G. Reid out of office, winning fifty-six of sixty-three seats.

NOT CANDIDATE IN ELECTIONS

He was not a candidate himself, but true to a pre-election promise the tall portly school teacher, widely known for his religious broadcasts, took over the premiership when a seat was found for him in Okotoks-High River constituency. He promised Social Credit dividends within eighteen months.

Social Credit [illegible] method of distributing the goods and services which we have in abundance in our province [illegible] greatest advantage of every one of our citizens, the Premier said soon after taking office. He explained [illegible] would be done by the method of basic dividends [illegible] monthly so that every bona fide citizen would be assured of at least food and shelter.

That was the promise that brought the electors of depression-ridden Alberta to his side.

But when Premier Aberhart tried to put his Social Credit system into operation his legislation ran into a barrage of disallowances on unconstitutional grounds. His bills were disallowed in the provincial and Dominion courts. Appeals to the Privy Council brought more disallowances.

Mr. Aberhart and his Government ran into Federal opposition when at a three-day special session in August, 1937, legislation was adopted to license bankers and place them under close Government control. The three bills passed were disallowed by the Dominion Government and Mr. Aberhart called another special session in September to deal with the new situation.

No Federal Government had exercised the power of disallowance since 1924, when an act of the Alberta Legislature imposing a tax on mineral lands was disallowed without reason given. The power was used frequently in the early days of Confederation, but rarely since the turn of the century.

Prime Minister Mackenzie King declared the constitutional responsibilities placed upon the Federal Government by the British North America Act left no other course than to disallow the acts. He emphasized the provisions of the Alberta statutes deprived the individual of his right of access to the courts.

AN INVASION OF LEGISLATIVE FIELD

Justice Minister Ernest Lapointe described the statutes as an unmistakable invasion of the legislative field assigned to Parliament. He said they conflict with Dominion laws and virtually supplant Dominion institutions.

New banking legislation together with an act to ensure the publication of accurate news and information was enacted at the September session but Lieutenant-Governor J. C. Bowen reserved assent, decision being put up to the Governor-General in council.

One of the banking bills increases from one-tenth to one-half of one per cent the tax on paid-up capital of the banks and imposes a new tax of one per cent on the reserves and undivided profits of banks. The other, replacing disallowed legislation, was the act to amend and consolidate the Credit of Alberta Regulation Act, providing for licensing of credit institutions and establishment of one or more local directorates to govern credit policy.

The banking bills and the Press Control Act were carried to the judicial committee of the Privy Council after they had been invalidated by the Supreme Court of Canada.

DECLINED TO HEAR APPEALS ON ACT

The Privy Council declined to hear argument on the appeals regarding the measure to regulate credit and the press bill, allowing the judgment of the Supreme Court, which declared the bills unconstitutional, to stand. Their Lordships based their decision on the ground the acts were inoperative and of no practical interest. They were ancillary to the Alberta Social Credit Act repealed in April, 1938.

The judgment added: "It is contrary to the long-established practice of this board to entertain appeals which have no relation to existing rights created or purported to be created."

In declining to hear the argument Their Lordships declared that they did not intend to intimate any doubt as to the correctness of the decision of the Supreme Court of Canada as regards them.

In dismissing the appeal regarding the act taxing chartered banks Lord Maugham, in a written judgment, declared there was no escape from the conclusion that it invaded the authority of the Parliament of the Dominion as laid down in the British North America Act. The judgment said the bill was merely "part of a legislative plan to prevent operation within the province of those banking institutions which have been called into existence and given the necessary powers to conduct their business by the only proper authority—the Parliament of Canada."

The Press Bill known as "Accurate News and Information Act" would have compelled Alberta newspapers to print corrective or amplifying statements on Government policies at the direction of the chairman of the Social Credit Board.

Protest against the Press Bill was levelled by daily and weekly newspapers of Canada who declared it was in reality "an act to control the press and to require it to publish Social Credit propaganda as prepared by a Government press bureau."

And so began a career that was at times quite stormy.

He was censored by other public men for making allegedly unpatriotic statements. He was howled down at meetings. He was forced to outride an insurgency within his party, recall proceedings and demands for his resignation.

STILL HOPED FOR IMPLEMENTATION

Despite all this, Premier Aberhart, the Bible class teacher who said he didn't like politics but entered the political arena to bring a new kind of government to the people, never lost faith in his ideas. He claimed the judicial disallowances barred him from fully implementing Social Credit, but as late as 1943 still voiced hope for implementation of his system.

In 1938 he set up a modified Social Credit scheme within the province with establishment of a number of treasury branches. These were branches of the Provincial Treasury and acted as provincial banks accepting the Social Credit vouchers which the Government caused to be issued.

Soon Alberta civil servants began receiving part of their salaries in these vouchers. Social Credit members of the Legislature took part of their sessional indemnity in the scrip. Even the Provincial Cabinet Ministers, including Premier Aberhart himself, accepted part payment in the vouchers, taking the rest in money.

Many merchants came to accept the Social Credit slips they could cash for money at the treasury branches. And persons who kept an account at the treasury branches and who bought 60 per cent of their goods in Alberta-made merchandise each month had a total of 2 per cent rebated and credited to their account.

Despite the fact the treasury branches operated at a loss and caused many a stormy debate in the Legislature, Mr. Aberhart said in August, 1940, that through them he hoped to bring about monetary reform within two years.

But that was as close as the Premier and his Social Credit followers came to implementing Social Credit in Alberta. Nevertheless his Government was returned to power in the 1940 provincial election with the Premier still his fiery self, berating "the fifty big shots" and "international finance" and the Federal Government whom he blamed for interfering with his plan.

One of his first activities on arriving in Calgary in 1910 was to organize a Bible class. Developing rapidly, the class moved from a [illegible] to a church auditorium and then to a theatre. Finally in 1927 it moved into a $65,000 building erected for the Calgary Prophetic Bible Institute with Mr. Aberhart as dean. In denomination he was then a Baptist.

He became interested in Social Credit in 1932 and the Calgary high school teacher became a crusader within a few months. He did not accept the Douglas theories as they were written but added to them, in his own mind adapting them to Alberta and its peculiar needs and difficulties.

NEVER WITHOUT SYMPATHETIC AUDIENCE

Crusading he was never without a sympathetic audience. He explained his beliefs to the Government and to the people. When the Government made no move to accept his plan Mr. Aberhart started a petition. It bore between 75,000 and 80,000 names calling on the administration to establish a Social Credit financial system by the time it reached Premier Reid.

The petition had the effect of Mr. Aberhart and Major Douglas being invited to explain their theories. That was as far as the Government went. Advised to form a political party, the Social Credit proponent said he had hopes of converting one of the existing parties to his belief. He hated politics he said. But the Liberal party turned him down and the Government continued to pigeonhole his letters. Only then he launched his own party.

Born December 30, 1878 on a farm near Kippen, Huron County, Ontario, William Aberhart was of German and English parentage, his father having come to Canada at the age of seven. Moving with his family to Egmondville, the young Aberhart walked two and a half miles daily into Seaforth to attend high school, where he obtained a second-class teacher's certificate. He taught school at Wingham, Ont., and later attended business college in Chatham.

Mr. Aberhart specialized in mathematics and commerce at Queen's University after taking his first-class teacher's certificate at Hamilton Normal School. He taught in Brantford from 1906 until he moved West in 1910.

He married July 30, 1902, Jessie Flatt, daughter of George Flatt of Galt, Ont. Mrs. Aberhart became an active partner in all her husband's enterprises. Their daughters, Mrs. Charles MacNutt and Mrs. James Cooper, live at Vancouver.

Coupons Valid Today

Tea or Coffee—Nos. 1 to 6.
Sugar—Nos. 1 to 8.
Butter—Nos. 8 to 11 (expiry date, May 31).

Tides at Victoria

MAY

Time of tides (Pacific Standard time) at Victoria, B.C., for the month of May, 1943.

Date	Time H M	Ht Ft	Time H M	Ht Ft	Time H M	Ht Ft	Time H M	Ht Ft
[illegible]	[illegible]	[illegible]	[illegible]	[illegible]	[illegible]	[illegible]	[illegible]	[illegible]

The time used is Pacific Standard for the 120th Meridian west. It is counted from 0 to 24 hours, from midnight to midnight. The figures for height serve to distinguish high water from low water. Where blanks occur in the table, the tide rises or falls continuously during two successive tidal periods without turning.

To find the depth of water on the sill of the [illegible] add 18 feet to the height of high water as above given.

A salvage drive in Britain brought in more than 150,000 keys, from church keys of great size to midget keys for jewel boxes. They will be melted down for munitions.

TWENTY-FIVE YEARS AGO

(From The Daily Colonist of May 25, 1918)

Big Ship Orders Endangered—If it goes to the extreme the present shipyard strike will rob Victoria of a [illegible] of upwards of fifty million dollars in ship construction. The [illegible] of the labor situation in British Columbia has already cost the Province valuable shipbuilding orders and [illegible] will be responsible for further losses unless a lasting agreement between employer and employee can be effected according to Mr. J. C. McIntosh, M.P., following his return from Ottawa. Mr. McIntosh said with the strike atmosphere cleared there was an opportunity for Victoria to secure at once an extension of its ship and dock construction programme amounting to $18,000,000.

FIFTY YEARS AGO

(From The Daily Colonist of May 25, 1893)

Government Buildings Foundation Up to Yesterday at noon was the time set for receiving tenders for the foundation work on the new Government buildings to be erected across James Bay. There were a large number of bids for the work, all of which were opened yesterday by the Chief Commissioner and Deputy Commissioner. The accepted tender is that of Mr. Joseph Phillips of Victoria.

SEVENTY-FIVE YEARS AGO

(From The Daily British Colonist of May 25, 1868)

Horse Race—We are informed that an exciting race will come off on Beacon Hill course at 2 o'clock this afternoon. The race is between Mr. Harris' Royal Bill and Mr. Williams' Grey Billy for $25 a side, each gentleman to ride his own horse. The distance 200 yards is short, but it will be the more exciting and no doubt draw a large crowd.

Famous for flavour since 1892 — the 'Salada' name assures you of a uniform blend of quality teas.

"SALADA" TEA

FOUR THOUSAND SUMMONED

LONDON, May 24 (CP). — Four thousand Norwegian girls have been summoned for compulsory labor service in the last four days, an Oslo dispatch broadcast by the German radio said Sunday. Sixty-six women's labor corps were reported set up in Norway.

CURTAIL TRADING HOURS

CHICAGO, May 24 (AP). — Chicago Stock Exchange has announced that, effective June 1, trading hours on weekdays will be from 7 a.m. to 9 a.m. (P.D.T.). Present weekday hours are from 7 a.m. to 12:30 p.m., and Saturdays from 7 a.m. to 9:30 a.m.

Beveridge Sure His Plan or One Similar Will Be Adopted

Distinguished Economist Outlines System In Talk Over Canadian Radio Network

OTTAWA, May 24 (CP).—Sir William Beveridge, distinguished British economist, in a broadcast Sunday night said he believed his social insurance plan or "something like it" will be adopted in Britain, and declared that Canada and other countries had the same problems of want and sickness as Britain.

"But," he added, "Canada has greater differences of wages and standards of living than Britain and you are quite capable of making your own plans yourselves."

Speaking over the Canadian Broadcasting Corporation's national network, Sir William said he thought the Beveridge plan in some form would be adopted in Britain because the British people wanted it, "and what they want they will get sooner or later."

It was the first speech he has made dealing with postwar problems since he arrived recently in North America. He said he had crossed the Atlantic to exchange views about reconstruction problems after the war with people on this continent.

MUST MAKE PLANS FOR PEACE

"Winning the war is only a means to an end," he declared in contending it was the duty of the Allied Governments not only to conduct the war but also to make plans for the peace.

The Beveridge plan would not meet all the needs of the postwar world. Reasonable opportunity of working for all and provision of adequate housing would also be major problems. "Avoidance of mass unemployment is the most important of postwar aims," Sir William added.

The Beveridge report fell under three main heads, he said.

They were:

1. A comprehensive scheme of social insurance to maintain incomes when they are interrupted by any cause.

2. A comprehensive health service.

3. A system of children's allowances, paid to parents regardless of whether or not they are earning money.

ALL WOULD PAY WHEN EARNING

Social insurance meant every citizen when earning would pay contributions. Other contributions would be made by employers and out of general taxation by the state.

It meant that when earning was interrupted by any cause, payments were made regardless of other income and without inquiry into other sources of income. Lowered benefits in the case of people with other means instituted a "discouragement of thrift."

He said "the benefit is a minimum and need not, for any one, be a maximum. Its aim is the abolition of want, by guaranteeing . . . a national minimum income." Part of the contributions of insured persons and their employers would provide the medical treatment when it was needed, without charge.

FIRE DAMAGE $75,000

KINGSTON, Ont., May 24 (CP).—Fire of unknown origin gutted the Jackson Press Building in the downtown Brock Street district Sunday. It was estimated that damage might exceed $75,000.

There are now 40,000,000 workers, including 10,000,000 foreigners and prisoners of war, employed in German factories, according to a broadcast by Rennes radio.

NATIONAL SELECTIVE SERVICE

Freedom's Fires Must Be Fed Our COAL!

CANADIANS must dig and deliver coal that we may sail convoys, power vital war plants, keep our railroads rolling, preserve the nation's health!

The coal mining industry—miners and management alike—have done wonders to provide coal, but they need help. More workers must be provided, or we falter—possibly fail—in this grim hour. Nature has been generous but we must help ourselves. Our mines are rich, but undermanned.

By Proclamation, His Excellency the Governor General in Council has declared that labour supply for coal mines ranks as a national emergency. Further, in order to provide manpower for coal, the Governor in Council has issued an Order in Council aimed at swelling the flow of coal from mine to firepot.

This Order is of vital interest to everyone in Canada. Every Canadian should read and study its provisions, to see whether it demands any action on his part:

1 **EVERY EMPLOYER, REGARDLESS OF HIS INDUSTRY,** must advise his employees of these Regulations, and he must assist in discovering whether any of his employees have had previous experience as coal mine workers.

2 **EVERY EMPLOYEE, REGARDLESS OF HIS INDUSTRY,** who has had previous experience as a coal mine worker, must report that fact to his employer not later than Tuesday, May 25th, 1943.

3 **A "COAL MINE WORKER" FOR THESE PURPOSES** is anyone who, since January 1st, 1935, has worked under provincial certificate or license in or around a coal mine, or who, since the same date, has been employed for a total of at least 24 months in the production of coal (except at office work).

4 **EVERY EMPLOYER, NOT A COAL MINE OPERATOR,** must report in writing to a Selective Service Officer not later than Tuesday, June 1st, 1943, full details on any of his employees who are ex-coal mine workers.

5 **SELECTIVE SERVICE OFFICERS ARE AUTHORIZED** to require ex-coal mine workers to report for interview and to accept work at a coal mine.

6 **SELECTIVE SERVICE OFFICERS MAY REQUIRE** any man in any employment, if subject to Mobilization Regulations but rejected for Military Training, and certain others excused from Military Training, to accept employment at a coal mine.

7 **NO COAL MINE OPERATOR** may terminate the services of any coal mine worker without written permission from a Selective Service Officer.

8 **NO COAL MINE WORKER** may leave employment at a coal mine without written permission from a Selective Service Officer.

9 **EVERY EX-COAL MINE WORKER,** returning to the industry under these Regulations, will be paid wages at the established rate for the job at which he is placed; and the Government will pay wages of 40 cents an hour, 8 hours a day and 48 hours a week, to any ex-coal mine worker required to leave his present employment under these provisions, but not placed immediately at coal mining.

10 **A BOARD ALLOWANCE** of not more than $7.50 a week may be paid an ex-coal mine worker now returning to a coal mine, if required to live away from the residence of his dependents.

11 **PRESENT AND FUTURE COAL MINE WORKERS** will be granted postponement from Military Training to February 1st, 1944, by virtue of their occupation; and no coal mine worker will be accepted for voluntary enlistment in the Armed Forces of Canada, prior to February 1st, 1944, except under permit to enlist from a Selective Service Officer.

12 **NO EMPLOYER IN CANADA, EXCEPT A COAL MINE OPERATOR,** may solicit for employment or hire any ex-coal mine worker.

13 **REGARDLESS OF ANY DOMINION OR PROVINCIAL LAW,** male persons at least 16 years old may be employed as coal mine workers, and female persons at least 18 years old may be employed as surface coal mine workers.

14 **WAR EMERGENCY TRAINING CLASSES** will be available for training men as coal mine workers.

Such is the substance of the new regulations. Full details may be had at any Employment and Selective Service Office. If these provisions require action on your part, you are urged in the national interest to act immediately. Severe penalties are provided for non-compliance, but the Government relies on the co-operation of the citizens of Canada to make prosecution unnecessary by prompt action as required. This is a grave emergency. Assist if you can.

DEPARTMENT OF LABOUR

HUMPHREY MITCHELL
Minister of Labour

A. MacNAMARA
Director, National Selective Service

D-4

Press Flyers Piloted by Famous Men

GOOSE AIRPORT, Labrador, May 24 (CP).—The first Canadian newspaper party to visit this base had famous pilots in and out . . . From Montreal they flew with Captain Art Harris, of London, R.A.F. Transport Command pilot, who used to be with British Overseas Airways and flew the King's messenger from Cologne to the United Kingdom after prewar talks between Sir Nevile Henderson and Hitler . . . On the flight from here to an Eastern Canadian airport they rode with an R.C.A.F. wing commander who has flown seven planes across the Atlantic and now has organized an R.C.A.F. transport squadron.

It came as quite a shock when both motors of the R.A.F. Ventura cut out over the Gulf of St. Lawrence . . . "Landlubber" newspapermen decided it happened when Capt. Harris and his crew—First Officer Harry Tanason, of Windsor, Ont., and Civilian Radio Officer G. S. Thomson, of Glasgow—switched gas tanks.

That was partly right . . . The crew confessed that evening they were more startled than the passengers . . . The tanks got twisted and the gas ran out in one of them about eighty miles before they thought it would . . . To make the day complete, maintenance crews at the Labrador base found a broken oil-line which would have brought the plane down in another hour's flying.

One anti-aircraft gunner stationed in Labrador believes in advertising . . . His name and address—Gnr. Fred Brinnslow, 106 Mackonnell Street, Guelph, Ont.—was written on the Ventura's unwelcome "No Smoking" sign.

Max Dunbar, of Edinburgh and Montreal, Canadian vice-consul in Greenland, rode in with the newsmen, on the way back to his post after several months on the External Affairs Department staff in Ottawa . . . Max doesn't think much of Greenland's weather but said he likes to work there.

On the way out the wing commander turned over the controls to his co-pilot, Sqdn. Ldr. Charlie Hoyt, of Eastview, Ont., long enough to give his plane a vacuum cleaning . . . He shoved a piece of rubber hose through a ventilator and the suction caused by the plane's flight did the rest.

Dance music helped brighten the trip. One of the Maritimes' long-wave stations makes a good radio beam, which shows why the Nazis turn off their stations when British bombers are in the air over Germany.

Most appropriate title in the airmen's library is "Down North on the Labrador" by Wilfred T. Grenfell, and there are two copies . . . But the most popular books are those by Zane Grey, P. G. Wodehouse and Warwick Deeping . . . There's a good selection of non-fiction but it doesn't go over with the readers who seek entertainment, not information.

Pioneer Link With North Is Severed

With the death on Saturday last of Christy Harding, at his residence, 982 Heywood Avenue, another link is severed with the Hudson's Bay Company's pioneer fur-trading in the north of Canada. Mr. Harding was born in Benares, India, the fourth son of Captain William Francis Harding, H.E.I.C.S.

After attending school at Darjeeling, he went to England with his family and completed his education at Dulwich College, London. In 1890 he left for Canada. A keen sportsman, he played professional cricket at Paris, Ontario, but left to farm near Brandon. He joined the H.B.C. as an apprentice clerk in 1896, working his way up at various posts on the Mackenzie River, at Aklavik, Fort Simpson, Fort Resolution and many others until he was made district manager of the Western Arctic. In 1919 Mr. Hadring was transferred to York Factory, Nelson River district, here he was district manager for twelve years. He was the first police magistrate of the Province of Manitoba at York Factory.

During his career he had been in charge of almost forty posts. In 1924 he married Augusta Margaret Dobson, of London, England, at Winnipeg. Five years later he was made factor by Governor Charles V. Sale and soon afterwards, having completed thirty-six years of continuous service to the company, Mr. Harding retired to Victoria. In the Summer of 1940 he made a trip up the Mackenzie, renewing old acquaintances, accompanied by his friend, the late J. Herbert Curle, world-famous mining engineer and author.

Mr. Harding was a member of the Pacific Club, and the Island Philatelic Society. He leaves his widow and two daughters, Dorothy and Elizabeth.

The funeral will take place today at 1:30 p.m. in Sands Mortuary Limited, Very Rev. S. H. Elliott, Dean of Columbia, officiating, and interment will be made in Royal Oak Burial Park.

McMaster Named To New Position

OTTAWA, May 24 (CP).—Appointment of A. E. McMaster, of Vancouver, as a special assistant to the Financial Adviser of the Munitions Department, was announced Sunday night.

Mr. McMaster, formerly vice-president and general manager of Powell River Co., newsprint and pulp manufacturers, of Vancouver, has recently been associated with the Government committees concerned with disposal of Japanese properties in British Columbia.

EVERY LAUNDRY WORKER releases 7 women every day for war work. Surely that, too, is helping to "Back the Attack."

NEW METHOD G 8166

Meats for victory meals

STUART'S MEAT MARKET
1402 Douglas St. G 7138

DIGGON-HIBBEN LTD

For Un-usual GIFTS

more and more people are coming to Diggons. Here they find delightful ideas they never even thought of, and a convenient, easy-to-choose from display of hundreds of articles, for Birthdays, Weddings, Anniversaries, or just to say, "I love you." Anything from Pictures to Pens, or from Diaries to Decalcomanias.

DIGGONISM: Civilization is only the advance from shoeless toes to toeless shoes

DIGGON'S
1200 BLOCK - GOVT. ST.

For Appointment Phone E 0014
Joseph Rose
OPTOMETRIST
At Rose's, Ltd. 1317 Douglas St.

STOCKER'S SECURITY STORAGE L'D.
VICTORIA'S FINEST FURNITURE WAREHOUSE
MOVING • PACKING
PHONE G 3181

"Build B.C. Payrolls"

PACIFIC MILK IS HUMBLY GRATEFUL

There is something really heart warming about the welcome people give Pacific Milk as it comes back on the grocers' shelves. Not a single letter complains of its absence but all write sincerely about having it again in their homes.

Pacific MILK
Irradiated and Vacuum Packed

Pioneer Railroad Man Dies, Alberta

MEDICINE HAT, Alta., May 24 (CP).—Richard Cecil Beckar, seventy-five-year-old retired pioneer railroad man who came here from his native Guelph, Ont., in 1887, died suddenly Sunday.

He was in the service of the Canadian Pacific Railway here as a conductor for more than forty years, being superannuated about ten years ago.

Surviving are his widow; a son, Charles, of Canadian Pacific Air Lines, Edmonton, and two daughters, Mrs. M. R. Hughes, Lethbridge, and Miss Phyllis at home.

AGE LIMIT LOWERED

OTTAWA, May 24 (CP).—Age limit of the war emergency training programme has been lowered from sixteen to fourteen years to enable extension of farm training, it was disclosed in an order in council published in Canadian war orders and regulations. The new age limit applies specifically to farm training.

HOW TO RELIEVE
PILE TORTURE
QUICKLY AND EASILY

If you are troubled with itching piles or rectal soreness, do not delay treatment and run the risk of letting this condition become chronic. Any itching or soreness or painful passage of stool is nature's warning and proper treatment should be secured at once.

For this purpose get a package of Hem-Roid from Modern Pharmacy and Cunningham Drug Stores or any druggist and use as directed. This formula, which is used internally, is a small easy to take tablet, will quickly relieve the itching and soreness and aid in healing the sore tender spots. Hem-Roid is pleasant to use, is highly recommended, and it seems the height of folly for anyone to risk a painful and chronic pile condition when such a fine remedy may be had at such a small cost.

If you try Hem-Roid and are not entirely pleased with the results, your druggist will gladly return your money. (Advt.)

Social and Personal

Mrs. David Robertson, Vancouver, is the guest for a few days of Mrs. William Bell, Foul Bay Road.

* * *

Wing Cmdr. and Mrs. T. Luke, of Vancouver, spent the holiday week-end in Victoria.

* * *

Mr. A. R. Price, of Ganges Harbor, is a patient in the Royal Jubilee Hospital.

* * *

Mr. and Mrs. H. Herlzog, Vancouver, were week-end guests of Mr. and Mrs. L. Ritter, of this city.

* * *

After spending a short holiday in Vancouver and Victoria Miss Ethel Hosie has left for Calgary, en route to her home in Toronto.

* * *

Mrs. Frank Woodrow has arrived from Trail, B.C., to join her husband, Gunner Woodrow, who is stationed here.

* * *

Mrs. Edward Walter, of Victoria, is the guest of Mr. and Mrs. N. W. Wilson, "Barnsbury," Salt Spring Island, for six weeks.

* * *

After residing for many years on Dunford Road, Langford, Miss Eugenie de Plessir is now making her home in Duncan.

* * *

Miss Marjorie Haskell spent the holiday with her parents, Mr. and Mrs. S. J. Haskell, Oliver Street, Oak Bay, returning last night to Vancouver.

* * *

Mrs. Desmond Crofton accompanied by her son and daughter, have returned to Victoria after spending a short visit at Ganges, guests at Harbor House.

* * *

Lieutenant Graham Shove, R.C.N.V.R., Mrs. Shove and their daughter, Nonie, have returned to Victoria after spending a few days at their property at Ganges.

* * *

Mr. and Mrs. T. W. Martindale who have been the guests of their son and daughter-in-law, Mr. and Mrs. Murray Martindale, Oliver Street, Oak Bay, returned yesterday to their home at Cedar-by-the-Sea.

* * *

Squadron Leader and Mrs. Norman Johnstone have been spending some time in Ottawa with the latter's aunt, Mrs. D. L. McKeand. Mrs. Johnstone was formerly Peggy Hamilton, of Victoria.

* * *

Mrs. Victor Beattie has returned to North Salt Spring having been the guest, in Victoria, of her brother and sister-in-law, Capt. and Mrs. Garfield Pengelly, Speed Avenue, and her sister Mrs. L. Bowden, Hollywood Crescent.

* * *

Vancouver visitors to the city registered at the Empress Hotel are: Mr. and Mrs. S. J. Stark, Mr. and Mrs. J. R. Knight, Wing Commandtr and Mrs. Holmes, Mr. and Mrs. G. H. Darmer and Mr. and Mrs. T. Horne.

* * *

Mrs. Cyril Webster has arrived from Saskatoon, Sask., to make her home with her parents, Mr. and Mrs. C. T. Teasdale, Hampshire Road, while her husband, Lieutenant Cyril Webster, R.C.N.V.R., is on duty in the Atlantic.

* * *

Miss Grace Hyndman, director of woman personnel at a large plant near Toronto, who has been spending a holiday at the Empress Hotel, left yesterday for the Mainland and will be a guest at Hotel Vancouver this week.

* * *

Before returning to her home at Ewing's Landing, B.C., Mrs. Peter Lorrence, who has been visiting her daughter at Esquimalt, spent the week-end with her sister, Mrs. J. M. Ritchie, Millstream Road, Langford.

* * *

Lieut. and Mrs. Arthur Rhys-Smith, who are spending their honeymoon on Vancouver Island, will make their home temporarily in Oak Bay. Lieut. Rhys-Smith is stationed at Esquimalt as a gunnery instructor.

* * *

Mrs. W. H. Piers, who recently returned to Halifax after spending the Winter months with her daughter and son-in-law, Lieut. Commander E. W. Pinch-Noyes, has now opened her Summer home at Chester. En route to the East Mrs. Piers visited relatives and friends at Calgary, Ottawa and Montreal.

* * *

The christening of the infant son of Mr. and Mrs. George Heinekey, of Vesuvius Bay, took place at 4:30 o'clock on Sunday at St. Mark's Church, Salt Spring Island. Ven. Archdeacon G. H. Holmes officiated. The baby received the names of Marshall Jock and the godparents were Gunner Pat Heinekey (overseas), Velma Holmes, Victoria, and Mr. and Mrs. George Low, Ganges.

Following the ceremony a small reception for relatives and intimate friends was held at the home of Mrs. Heinekey's father, Mr. C. A. Goodrich, Vesuvius Bay.

* * *

His Honor the Lieutenant-Governor and Mrs. W. C. Woodward will return this morning to Government House. This evening His Honor will entertain at dinner in honor of Mr. D. C. Coleman, president of the Canadian Pacific Railway Company, who is in the city, accompanied by Hon. Charles A. Dunning, Mr. Morris W. Wilson and Mr. L. J. Beinap, directors, who will also be dinner guests. Covers will be laid for twenty-eight.

* * *

Four Victorians were present at the recent University of British Columbia reunion held in Ottawa: Flt. Lieut. Ian MacQueen, Miss Mary Gibson, Miss Jean Pratt and Mr. Frank Leacy. The evening was arranged by the Ottawa U.B.C. Alumni Association, a supper-dance at the Chateau Laurier grill being enjoyed. Among the guests were members from Vancouver, Kimberly, Langley Prairie, Vernon and Summerland, B.C. During the past several years occasional reunions have been held in many parts of the world.

* * *

A great many visitors from across the border spent the holiday in Victoria, making the Empress Hotel their headquarters. Among the Canadian guests registered at the hotel were: Mr. C. M. McDonald, Toronto; P.O. F. M. Sawyer, Saskatoon, Sask.; Mr. D. B. Sutherland, Trail, B.C.; Mr. and Mrs. S. J. Cleasby, Calgary; Flying Officer and Mrs. Walker, Assiniboia, Sask.; Mr. K. M. Baker, Calgary; Mr. and Mrs. Kitchen, Mr. B. R. Kitchen, of Brantford, Ont., and Mr. R. O. Kitchen, Vancouver; Mr. J. A. McPherson, Regina; Mr. J. Byers, Calgary, and Pay-Commander J. Jeffery, Ottawa.

Witty Kitty

Dieting Del says good measure in all lines seems to come to her.

"Remake Revue" Features Garments for Victory

UNDER the personal direction of Mrs. Kate Aitken the "Remake Revue" is being staged this afternoon at the Empress Hotel at 1:45 and 2:30 o'clock, and at the Victoria High School this evening at 8 o'clock. Costumes will be modelled by the members of the Solarium Junior League and pupils of Wynne Shaw Dancing Academy. Mrs. Paul Smith will introduce Mrs. Aitken and Mayor Andrew McGavin or his representative.

The revue features women's and children's garments made over from other costumes, or like the accompanying photograph made from seldom used articles in the linen cupboard. These cheerful and fresh drawstring dresses were fashioned from the flowered cotton bedspread also pictured.

An attractive programme will include representatives of the three services and industrial workers, who will parade, preceded by members of the Royal Bride Chapter I.O.D.E., Mrs. G. F. Green, Miss Dorit Greene and Miss Betty Paul acting as standard-bearers. For the entrance and exit of the armed forces patriotic music will be played by the Victoria Boys' Band. Selections chosen are "Rule Britannia," "Land of Hope and Glory," "Wings Over the Navy" and "Carry On."

Music by the Warn Trio will provide a suitable background for the fashion show. The revue will be picturesquely staged, flowers for the occasion being supplied by the City Parks Board and Brown's Victoria Nurseries.

Weddings

CAIN—BELL

At a quiet wedding on Saturday afternoon, May 22, in the vestry of First United Church, Rev. F. W. Anderson, M.A., officiating, Dorothy Elizabeth, daughter of Mr. and Mrs. David Bell, 1045 Empress Avenue, became the bride of Norman James Cain, R.C.N.V.R., son of Mr. and Mrs. George Cain, 102 Niagara Street. Given in marriage by her father, the bride wore a light blue wool suit with navy and white accessories and a corsage bouquet of pink rosebuds and lily of the valley. She was attended by her sister, Mrs. E. J. Harbinson, in a two-piece dress of rose crepe, with beige and rose accessories and a corsage bouquet of cream rosebuds and violas. Frank Gibbins, R.C.N.V.R., Montreal, was groomsman. The reception for relatives only was held at the Strathcona Hotel, where the charmingly arranged refreshment table was centred with the cake. Following a wedding trip Up-Island and on the Mainland, Mr. and Mrs. Cain will return to Victoria to live.

Women's Canadian Club Will Hear Prof. L. A. Mander

Professor Linden A. Mander, a graduate of the University of Adelaide, Australia, and at present on the faculty of the University of Washington department of political science, will address the Women's Canadian Club on Thursday afternoon at the Empress Hotel at 2:30 o'clock. Professor Mander is a recognized authority on Anglo-American relations and has chosen for his subject "The British Empire and the United States in the Postwar World."

He is a member of the Institute of Pacific Relations and serves on the council for adult education in the State of Washington.

Russian Girls' Letters Reveal Nazi Barbarity

NEW YORK, May 24.—"The bloodthirsty Fascists have set foot on our free and happy soil, but truth is on our side and the evil jackals of Hitler will be destroyed. We are working hard for that, and our faith in victory is firm."

Those words were written by a seventeen-year-old girl cotton picker in the Uzbeks, U.S.S.R. Hers is just one of the thousands of letters received by the Russian War Relief to be forwarded to children and grown-ups in the United States.

It all began when American women started knitting socks and sweaters for the brave defenders of Stalingrad. Each of these gifts were accompanied by a note of good wishes and cheer, and when the soldiers received them they sat down and wrote thank-you letters. Today the "Write-to-Russia Campaign" is in full swing. By June 22, which is the second anniversary of the German invasion, the Russian War Relief expects to have handled its 5,000,000th letter.

WRITES OF CRUELTIES

"I want to tell you how much evil the German occupationists brought to us, and how our life goes on today," says another child, and continues:

"Our village of Nadezhdino in Klin district, Moscow Province, is situated in a very beautiful spot. The Katyah River winds through the woods like a ribbon.

"In November, a year ago, German tanks crawled through our village. Terribly robbery and cruelty followed in their wake. The occupationists robbed my own home, killed my grandmother and wounded my mother. My mother was sick for a long time after and my grandfather went blind from grief. We children suffered, too. The Fascists destroyed our school. They destroyed the furniture, books and school supplies.

"You American children do not know what the Nazi army is like. We have seen them and we know. The Germans occupied our village after a fierce battle. As soon as their troops entered they drove us from our air-raid shelters. They ordered us into a barn on the outskirts of the village. 'Those who don't go are liable to be killed,' we were told. We all went.

"Suddenly a shell exploded right next to our barn. One girl—the sister of Valya and Nyura Terentyeva who are writing this letter with us—was killed by shrapnel, and several people were wounded.

BABIES DIE OF HUNGER

"A whole day passed and we were not allowed to leave. We sat there without food of water. Two of the babies died of hunger. After five days we were released. Our number was reduced by fourteen—twelve people killed by shells and shrapnel, two children dead of thirst and starvation, and twelve persons wounded."

Further down in the letter the girl [illegible] whatever they liked, even if they had to drag clothes off a boy in the street. We were afraid to go out on the street in shoes, because those of us who did so usually returned barefooted. German soldiers took away our fur hats, the felt boots which keep us warm in Winter, and our overcoats. They liked our brief cases. So the Germans used to stop us on the streets, empty our school books on the ground and take our brief cases. They were all sent to Germany. They even took some of our boys.

"When they retreated, the Germans would burn down all the villages near ours. There were beehives in Vitya Khruleva's garden. The Germans burned all the hives.

"We will be waiting for your reply. Write us all about yourself and your towns and cities, which we know only from pictures.

"Your friends,
"Nyura, Valya, Vitya, Kolya and Vasya."

Pass With Honors

In the teacher training course at the University of British Columbia during the school year just completed, Constance M. Sullivan passed with second-class honors, and not simply passed, as previously reported.

QUITE DIFFERENT

Doctor: "My dear sir, nothing but an operation will save your life."

Patient: "What will it cost?"

Doctor: "About five hundred dollars."

Patient: "But I have only a hundred dollars."

Doctor: "In that case, let's see what pills will do."

Mc & Mc for CHESTERFIELD SUITES

We still have a fairly large stock of full-spring construction Chesterfield Suites manufactured by Kroehler in a variety of materials and colors, styled in pleated back, tub shaped, modern and period designs.

2-Piece and 3-Piece Suites Priced From

169.00 to 327.00

McLennan, McFeely & Prior, Ltd.

1400 Government Street — Private Exchange Connecting All Depts. — G 1111

THERMOMETERS

For Every Domestic Use—Clinical, Bath, Room, Meat, Oven, Temperature, Dairy and Room Temperature and for Baby. A gift package consists of Room, Bath and Food Thermometers, for... $2.00

OWL DRUG CO., LTD.
W. B. BLAND, Manager
PHONE G 2113 — FORT AT DOUGLAS
Prescription Specialists for Over Fifty Years

We Have a Nice Selection of
Picture Mouldings
and we can frame your Photos or Pictures at very reasonable prices.
Give Us a Trial
The Red Cross Workshop
584-6 Johnson Street — Phone E 3513

CHANGES of BUS SCHEDULES
Effective
Friday, May 28
on
CADBORO BAY
and
GORDON HEAD CAMP
(O.T.C.)
ASK AT DEPOT FOR NEW TIMETABLES
VANCOUVER ISLAND COACH LINES LTD.

MAKE ½ LB. BUTTER INTO 1 LB. SPREAD

Now! A butter stretcher that keeps true butter flavor

RECIPE
DELICIOUS BUTTER SPREAD
For bread, toast and sandwiches

1. Allow ½ lb. (1 cup) butter (or oleo margarine) to stand in warm place until soft, but not melted.
2. Meanwhile, make rennet-custard. Dissolve ½ to 1 teaspoon Salt in cup (½ pint) whole milk (not canned, too milk or cream. Warm slowly, stirring constantly. When COMFORTABLY WARM (110°F.) set for, remove at once from heat.
3. Add ¼ "Junket" Rennet Tablet which has been dissolved in ½ tablespoon cold water; stir quickly for few seconds only. Let stand in saucepan until firm—about 10 minutes. Do not chill.
4. Add this rennet-custard to softened butter. (If desired, add ¼ teaspoon Dandelion Butter Color.) Beat with egg beater until perfectly blended. Chill until firm.—(Do not make more than one week's supply at a time.)

Immaterial.—This spread not suggested for frying, sautéing, shortening, or greasing pans.

Save this recipe. It is not in package.

New Wartime Use for a product famous for 60 years

Doubles butter servings for trifling extra cost. Easy to make. Delicious. Easy to spread. Get "Junket" Rennet Tablets at grocers or druggists.

Send for other tested war-time recipes.

"The 'JUNKET' FOLKS,"
Chr. Hansen's Laboratory,
Toronto, Canada

"JUNKET" RENNET TABLETS

DID YOU GET A GOOD Night's Rest?

If Not, Try This Tonight

When you awake in the morning do you feel vigorous and glad to be alive or do you feel weary and depressed? If the latter, try a cup of New, Improved Ovaltine warm at bedtime.

Taken at bedtime, New, Improved Ovaltine helps to relieve that feeling of nervous tension. Its special food elements, processed for easy digestion, and its rich supply of Vitamins A, B_1, and D and the minerals Calcium, Phosphorus and Iron help to replenish worn out muscle, nerve and body cells.

So why not try New, Improved Ovaltine? See if it doesn't help you to wake up fresher and more buoyant. Get a tin at your drug or food store.

MAIL FOR FREE SAMPLE
A. WANDER, LIMITED,
Dept. 38, Peterborough, Ont.
Please send me a sample of New, Improved Ovaltine and informative pamphlet on its nutritional values. (One sample offer to a person).
Name
Address
City — Province

NEW, IMPROVED OVALTINE

Large-Size SILK COATS $8.95
Large Sizes in SUMMER COATS $22.50 Up
PLUME SHOP, LTD.
747 Yates Street — Phone E 5621

Ginger root is now being grown

For Fit . . . Fashion . . . Freedom . . .
Wear Stunning New Vitality SHOES For Spring
Exclusively at MUNDAY'S
1203 DOUGLAS STREET

Direct From England
Distinctive Ladies' Wear
Duration Durables

Large Collection of SMART COATS TAILORED SUITS SCOTCH SWEATERS ONE and TWO PIECE DRESSES All Sizes
PICCADILLY SHOPPE
1106 GOV'T ST., Cor. Fort — E 5330

FOR THOSE WANTING THE BEST
OAKBAY BEACH HOTEL
LUNCHES - DINNERS
Hotel Taxi Always Available
Bus and Street Car Handy - E 1131

WEDDING GIFTS
Sterling Silver Deposit Glassware
BONBON DISHES $2.95
Other pieces up to $10.00
ROSE'S LTD.
JEWELERS - OPTICIANS
1317 DOUGLAS STREET

DO YOU FEEL NERVOUS AND ALL ON EDGE?
People suffering from loss of appetite and run-down condition with symptoms of nerve strain, often need a nerve and general tonic. Glycero Lecithin with Vitamin B_1 (1) supplies tonic ingredients. It is especially beneficial for convalescents. By increasing the supply of Vitamin B_1 (1) in the system, appetite is improved and the system thereby built up to normal, if the loss of appetite was due to a deficiency of Vitamin B_1 (1) in the diet. $1.00 at all Cunningham Drug Stores and other drug stores. (Adv.)

..and it's the job I've always wanted!"

Thousands of airwomen have enrolled themselves proudly in the service of their country. Many are taking vocational courses which will fit them for more useful work now—and for better positions in the post-war period. For the R.C.A.F. conducts the largest vocational training school in Canada.

In the R.C.A.F. you get paid while you learn. Clothes, living quarters, food, medical and dental care . . . yes, even recreation . . . are provided.

When you join the R.C.A.F. you make new friends . . . meet interesting people. You travel . . . may even go overseas. But most important of all, you have the grand feeling of knowing that you are taking an active part in winning the war by releasing a man, tied to a ground job, for active service in the air. Be a modern career girl. Get into Air Force Blue now.

The R.C.A.F. needs girls, ages 18 to 45 with at least High School Entrance. Apply at your nearest R.C.A.F. Recruiting Centre, bringing proof of education and birth certificate. EXCELLENT OPPORTUNITIES FOR PROMOTION.

Airwomen are needed for these and many other duties:
Clerks . . . Fabric Workers . . . Cooks . . . Stenographers . . . Transport Drivers . . . Photographers.

Send for this free booklet about airwomen in the R.C.A.F. Write Director of Manning, R.C.A.F., Jackson Bldg., Ottawa, or the nearest Recruiting Centre listed below.

"SHE serves that men may fly!"

Recruiting Centres at:
Vancouver, Calgary, Edmonton, Saskatoon, Regina, Winnipeg, North Bay, Windsor, London, Hamilton, Toronto, Ottawa, Montreal, Quebec, Moncton, Halifax. Information may be obtained also from any National Selective Service office.

Recruiting Centre Hours:
Mondays and Thursdays 9 a.m. to 10 p.m.; Tuesdays, Wednesdays and Fridays 9 a.m. to 6 p.m.; Saturdays 9 a.m. to 4.30 p.m.

RCAF
ROYAL CANADIAN AIR FORCE

Then Check Your Breath

76% of all adults have bad breath. That's why it pays to use

COLGATE'S TOOTH POWDER

Scientific tests prove conclusively that in 7 out of 10 cases Colgate's Tooth Powder instantly stops oral bad breath.

SAVES YOU MONEY!

Compared to other leading brands, a large tin of Colgate's gives you up to *30 more brushings*, a giant tin up to *46 more brushings*—for not a penny more!

TIP TO SMOKERS!

Colgate's Tooth Powder is one of the quickest, easiest ways to guard against tobacco stain and tobacco breath!

COLGATE'S TOOTH POWDER 12½c 25c 40c

CLEANS YOUR BREATH AS IT CLEANS YOUR TEETH

RAIN CAME INSIDE

MIAMI, Fla., May 24 (AP)—A low-hanging cloud poured a good tropical rain on the Richmond Naval Air Station near here a few days ago and—the navy is the authority for it—it drizzled briskly inside the blimp hanger, too. The cloud, it was said, passed through as well as over the huge hangar which houses blimps used for anti-submarine patrol. The hangar is 190 feet high, 1,100 feet long and 340 feet wide.

Clubs and Societies

W.A. to Royal Jubilee

The Women's Auxiliary to the Royal Jubilee Hospital will meet on Wednesday afternoon at 2:30 o'clock at the Nurses' Home.

St. Matthias' Evening Branch

Rev. Michael Coleman will give an address in St. Matthias' Church hall this evening at 8:15 o'clock under the auspices of the Evening Branch of St. Matthias W.A.

Flower Guild

The Flower Guild of the Metropolitan United Church met recently at the home of Mrs. W. E. Harper, Pentrelew Place, the president, Mrs. Herbert Pendray, in the chair. Following the business, Mrs. C. Steele sang two delightful solos and refreshments were served. The June meeting will be held at the home of Mrs. A. J. Trounson, San Pedro Avenue, Gordon Head.

Guild of Sunshine

The Guild of Sunshine met recently at Ganges Inn, with the president, Mrs. G. J. Mouat, in the chair. The financial report, read by Mrs. W. Norton in the absence of the treasurer, showed $70.32 on hand. It was stated that the plan for purchasing another $50 War Bond had been put into effect, bringing the number now held by the Guild to three. A few donated articles were sold, adding $1.50 to the funds. The June meeting for members and friends will be held at the home of the president, Rainbow Road, and will take the form of a garden party. If the day should be wet arrangements will be made to hold the meeting in the house. Tea hostesses on this occasion were Mrs. H. Johnson and Mrs. Norton.

Belmont W.A. Presents Lively Three-Act Comedy

Under the auspices of the Women's Association of Belmont United Church, the play, "Aunt Minnie From Minnesota," a comedy in three acts, was produced under the direction of Mrs. Donald N. Gray and presented before capacity audiences recently. Mrs. W. G. Harwood, in the role of Aunt Minnie, was ably supported by a well-chosen cast, every member playing with zeal and enthusiasm.

The comedy was bright and held the interest of the audience throughout the entire two-hour performance. Credit was due to Mrs. Gray, formerly of Regina, Sask., for her clever direction, and Mr. Gray, who was responsible for the staging and lighting effects.

Bouquets were presented by Merilyn Moore to Mrs. W. G. Harwood, Mrs. L. Benson and Mrs. Gray. Following the performance, the cast was entertained by Mr. and Mrs. Don Gray and Mrs. A. Butler, president of the Women's Association, assisted by Mrs. J. A. Calderhead.

The cast of characters was as follows:

"Aunt Minnie Miller" (from Minnesota), Mrs. W. Harwood; "Mrs. Emily Evans," Mrs. L. Benson; "Elvira Evans," Mrs. W. F. Emery; "Eva Evans," Mrs. T. Hardy; "Emery Eaton," Rev. H. Kerley; "Patience Perkins," Mrs. A. Butler; "Andy Andrews," Mr. W. F. Emery; "Worthington Winter," Mr. E. Cook; "Guy Graham," Mr. D. Gray; "Silas Spencer," Mr. R. P. Knott; "Cornelia Curtis," Mrs. E. Warburton; "Nella Nelson," Mrs. W. Johnstone.

Adds Grace and Charm to Dinner Hour

Charming for the dinner hour is this tiny Watteau-like brim of baby blue satin trimmed with a glowing pink rose. Here is a hat designed by Carnegie to make the simplest suit look important—and to make every mother feel young as a school-girl-in-heart. It is a pretty hat like this which will make her feel pampered.

Young People's Organizations

GANGES A.Y.P.A.

The Ganges branch of the A.Y.P.A. met recently in the parish room, with the president, Rosemary Loosmore, in the chair. The meeting opened with prayer led by Ven. Archdeacon G. H. Holmes. It was arranged to entertain at the Vicarage on Wednesday, June 2, the members being confirmed on May 30. As school examinations are approaching, it was decided to hold the final meeting for the Summer on June 9, when the members are planning to hold a picnic. Following the meeting softball was played.

That Body of Yours

THREE TYPES OF ODD BEHAVIOR IN YOUNG ADULTS

It comes as a surprise to some parents when they are advised that their son or daughter is in need of care in an institution because of "odd" behavior. They believe the condition has come on suddenly due to some circumstance. It is hard for them to understand that the boy or girl had a predisposition to mental illness for a number of years.

Drs. E. C. Yerbury and N. Newell in The American Journal of Mental Defects report a study of fifty-six psychotic (odd behavior) patients under nineteen years of age who were in the mental hospitals of Massachusetts and who were considered to be normal mentally before the onset of their illness.

An analysis of the early behavior and personality patterns or types which appeared to have a definite relationship to the development of their psychosis, showed that these patients had "always" found it hard to get along with other children. They had a tendency to remain immature or childish and dependent upon some adult or to become spiteful and antagonistic.

These patients showed three distinct patterns of odd behavior since early childhood.

The seclusive type without desire to mix with others, attachment to one of their parents, immaturity, lack of self-confidence and dependence on others for protection.

The "perfectist" type, which developed under the influence of over-moralistic parents (parents who expected and demanded perfection in their children). These children were submissive, over-conscientious, over-religious; some had suicidal tendencies, and others were careless or delinquent.

The aggressive type were disobedient, quarrelsome and destructive. This type was found mostly where there was some disease, violent home life and lack of affection.

How can these three types of mental disease be prevented? Drs. Yerbury and Newell state that it is lack of recreation, lack of some useful work, and lack of education that prevents these children from developing properly and becoming useful citizens of the community. By providing these opportunities for normal development and treating children who show early signs of abnormal or anti-social behavior, many cases of adult mental ailments will be prevented.

Red Cross Notes

HAPPY VALLEY JUNIORS

Members of the Junior Red Cross of Happy Valley School held a successful bazaar in the Luxton Hall recently. The affair was opened by Miss L. Eastman, principal of the school, and a gratifying sum was realized for the Red Cross. The children had decorated the hall and booths in colors of mauve, yellow and white and, assisted by their teachers, were in charge of the stalls as follows: Novelties, P. Baker, J. Hobbis, B. Crossfield; candy, M. Gardiner; flowers, N. Moseley, S. Williams and D. Beckerton; grab bag, M. Reid, B. Hall; lemonade, D. McKay, J. Moseley; afternoon tea, J. Gardiner, A. Woods, A. Lock. Winners of contests during the afternoon were Mrs. W. Whybrow, Mrs. D. McKay, Mrs. J. Reid and Mr. A. Weeks. Entertainment was provided by other members of the Junior Red Cross.

CLOVERDALE UNIT

A successful tea and rummage sale was held recently in the Douglas Street Baptist Church by the members of the Cloverdale Unit of the Red Cross, assisted by members of the Junior Red Cross of Tolmie School. Mrs. C. Heathfield, vice-president, welcomed the guests. Pupils of Misses Horner, O'Connell and Burkinshaw gave a delightful programme of songs with Miss Horner as accompanist. Other artists were Kathleen Collins, Verna Aspray and Mrs. Turner, who sang "The Cross Is Red," accompanied at the piano by Mrs. Stewart. The rummage sale was in charge of Mrs. Pimm, Mrs. Allen, Mrs. Stewart and Mrs. Colbourne; display of work was in charge of Mrs. Bassett; receipts, Mrs. McMillin; refreshments and decoration, Mrs. Hooper, Mrs. Robb and Mrs. Perdue; waitresses, Joan Anderson, Ethel Robb, Marilyn McLeod, Barbara Bonnell, Ellen Perdue, Audrey Ellis.

Girls of R.C.A.F. Build Morale at Lonely Air Base

AN R.C.A.F. BASE IN NEWFOUNDLAND, May 24 (CP)—Morale builders extraordinary are the more than 200 girls of the R.C.A.F. (Women's Division) at this busy but isolated operational base.

"I have not heard one officer say it wasn't a good thing the girls came here," said Flight-Officer Elizabeth Bie, of Moose Jaw, senior officer in charge of the women's di... including the medical officer, say that they have made a terrific improvement in morale."

When a few hundred girls meet some thousands of men, all wanting to dance, life can be strenuous indeed. Some girls tell of attending five or six dances a week in their early days here.

Now the number of dances has been limited to two a week, divided between R.C.A.F., Canadian Army and United States Army.

OTHER AMUSEMENTS

There are other activities for the girls and their "dates" who wait each evening along the road outside the barrack block. Twice a week they can go to a movie in the R.C.A.F. recreation hall, or any night to the theatre on "the American side" where the latest pictures are shown at an admission of 17 cents.

The athletically minded may bowl or play tennis or badminton, perhaps followed by refreshments at the dry canteen.

One place they may not go—to the wet canteen, which is out of bounds to the women's division.

Evening dates end early, for girls must be back in barracks by 10.30 except two evenings a week when a blanket pass allows an extra hour. They may have an occasional late pass if needed.

As for the morale of the girls themselves, that does not seem to require any building.

American Girls Seek Romance in Services Says Sgt. C. Lambert

OKLAHOMA CITY, May 24 (AP)—They're patriotic, too, but the quest for husbands and thirst for excitement are the principal impulses that lead the girls into the Women's Auxiliary Army Corps of the United States, says Sgt. Celia Lambert.

Recruiting Officer Lambert, who has heard the sentiments of hundreds of army-bound women, declared they list patriotic reasons on questionnaires, "but that's not the real story."

Some, she said, are mature women attempting to fulfil the dreams that "somewhere I'll find him" and who go to the military barracks to have a look around.

Then there are the restless younger girls whose social environment was upset when most of the eligible boys were drafted. They're lonesome and crave excitement.

Last, but far from least, come the army and navy wives. Their husbands are gone, Sergeant Lambert said, "and if there are no children the wives think they'll be happier in the same business. They don't like to be left alone."

Not to be overlooked among the contributing causes of the parade to the Waacs, as well as the Waves (navy) and Spars (Coast Guard) is women's weakness for fads, added Sergeant Lambert.

"This thing of woman soldiering has caught on like bobbed hair did in the '20s."

And of course, there's the lure of travel and the financial angle.

"The $50 a month with all expenses drawn by a Waac private," said Sergeant Lambert, "is better pay than most of the working girls enjoyed when they had to spend all their money for food, clothing and half a bed in a girl friend's apartment."

Girl Guides Attend Cathedral Service

On Sunday last about 300 Guides and Brownies attended the divisional church parade at Christ Church Cathedral. Proceeding from the Scout headquarters on Johnson Street, the Guides, who were headed by the Gonzales Company carrying the colors and led by the Girls' Pipe Band, marched along Quadra Street to the cathedral, where they were met by Very Rev. Dean S. H. Elliott. Special hymns were sung and the Guide prayer was recited by all. In an impressive sermon the Dean spoke on the Guide signs and the great importance of following the right one. At the conclusion of the service he had a word for all Guides and Brownies as they left the cathedral. Marching back to Johnson Street, the Guides after their dismissal gave three rousing cheers for the Girls' Pipe Band. Mrs. Foster was in charge of the parade.

John McCarthy and William Delany, both of West Croydon, met for the first time in two years in the middle of the Atlantic. McCarthy, a wireless operator, was aboard a corvette which picked up survivors of a merchant ship and among them was his old friend.

You, too, can get BRIGHTER WASHES

● **WOMEN EVERYWHERE** are astonished at the safe, speedy Sunlight way to get the most soiled parts *brighter*. You just put a touch of Sunlight soap on grubby cuffs, hems, edges. Instantly a film of soap is spread over the dirt and, no matter how you do your wash, Sunlight's "extra-soapiness" quickly loosens the deepest dirt.

Clothes last longer Sunlight's *no-hard-rubbing* way. So try Sunlight next Washday. Say goodbye to clothes that look "half-washed." Get clothes radiantly bright *all over* . . . sweet-smelling, too. And for house-cleaning jobs try Sunlight. It banishes dirt quickly from woodwork, tiles, windows, linoleum.

DISHWASHING IS FASTER with Sunlight. Grease disappears like magic. And because Sunlight is *all pure soap*, it never makes hands red and rough.

A LEVER PRODUCT

FOR A COMPLETE WASHING JOB YOU CAN'T DO WITHOUT SUNLIGHT

FOR SPRING
SMART FUR-TRIMMED COATS
Wolf and Fox-Trimmed Collars
GORDON ELLIS, Ltd. 1107 Government Street

Phone E 2513 Appointments: 9 to 5:30
HAROLD S. TIMBERLAKE
OPTOMETRIST
647 YATES STREET, VICTORIA, B.C.

PANTIES, KNICKERS, BRIEFS and VESTS of fine rayon. Each 59¢
A. K. LOVE, LTD. 708 VIEW STREET Up From Douglas

WEEKLY WARTIME NUTRITION HINTS

Martha Logan, Swift's famed home economist, whose weekly wartime cooking column is a regular feature of this page. Look for these valuable hints each Tuesday

by Martha Logan

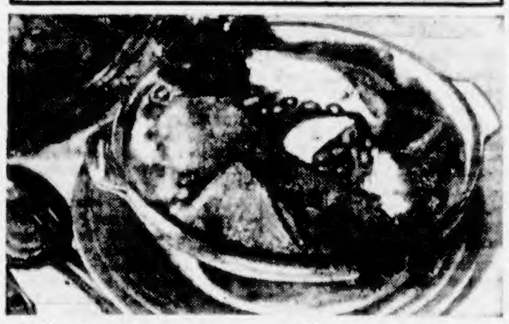

Chicken en Casserole

Stewing fowl makes a tasty, economical dish done this way

In times of peace, chicken—especially a fine roast capon or a broiler, fried southern style—is a dish for special occasions. But now, in wartime, stewing fowl can often provide a useful alternative when other meats are scarce. And done "En Casserole," it makes a delicious dish for a family meal or a party.

First, disjoint the bird, dividing the breast into four portions (or five, if you count the wish bone). The legs will, of course, be two portions each, but the wings are generally left whole. Dredge in flour, then brown in hot fat. Slice two onions fine and cover the bottom of a glass or earthenware casserole or covered stew pan with them. Arrange a layer of the browned chicken on the onion slices. Next a layer of peeled, sliced potatoes. Another layer of chicken. If you have meat stock, fill up the casserole, cover and simmer for two hours in a slow oven. If you have no meat stock on hand stew the carcase and giblets of the chicken for an hour or so and use the liquor. A cup of cooked peas, diced carrots, or ½ lb. of peeled mushrooms can be added with advantage to this dish.

* * *

Fifty-four pages packed with recipes, meal-planning and marketing tips, nutrition advice, cooking time index and other exclusive features . . . that is "Meat Complete," Martha Logan's fascinating new meat cookbook. Yours for only 10c. Write to Swift Canadian Co. Limited, Dept. NJ19, Toronto.

EAT THESE FOODS EACH DAY

- **MEAT, FISH or POULTRY** and 3 or 4 eggs a week.
- **TOMATOES** or Citrus fruits or their juices and one other fruit.
- **VEGETABLES**—stress leafy green or yellow, frequently raw, besides potatoes.
- **BREAD**—4-6 slices Canada Approved and one serving whole grain cereal.
- **MILK**—Adults ½ pint. Children more than one pint. Cheese if available.

SWIFT CANADIAN CO. LIMITED
Makers of Premium Quality Products; Brookfield Butter, Eggs and Cheese; Jewel Shortening and Silverleaf Lard.

this
Cream Deodorant Stops Perspiration

SAFELY Doesn't irritate skin or harm clothing.
QUICKLY Acts in 30 seconds. Just put it on, wipe off excess, and dress.
EFFECTIVELY Stops perspiration and odour by effective pore inactivation.
LASTINGLY Keeps underarms *sweet* and *dry* up to 3 days.
PLEASANTLY Pleasant as your favourite face cream—flower fragrant—white and stainless

and

this big jar contains 21 more applications* for 39¢ than other leading deodorants
*50% larger jar entire contents usable (doesn't dry up)

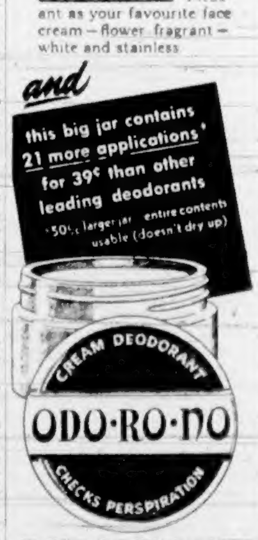

NEW ODORONO CREAM CONTAINS AN EFFECTIVE ASTRINGENT NOT FOUND IN ANY OTHER DEODORANT

Tuesday Radio Programmes

	CJVI—1150 kc.	CBR—1130 kc.	KIRO—710 kc.	KOMO—950 kc.	KJR—1000 kc.	KOL—1300 kc.
8.00	News	News	Radio Parade	Voices	Christian Science	Haven of Rest
8.15	Sunrise Serenade	Front Line Family	Valiant Lady	News	Breakfast Club	
8.30		Yankee House Party	Kitty Foyle	Victor Lindlahr		News
8.45	Meditations		Real Life Stories	David Harum	Breakfast Club	Music
9.00	Rhapsody	B.B.C. News	Kate Smith Speaks	The O'Neills	News	Boake Carter
9.15	Voice of Memory	Big Sister	Big Sister	Lonely Lochner	A Woman Wonders	Songs of the West
9.30	Good Morning	Lucy Linton	Helen Trent	Mirth and Madness	Breakfast at Sardi's	Band
9.45		Cornelia Carpers	Our Gal Sunday			Don Isham
10.00	Betty and Bob	Morning Visit	Life Beautiful	Music	Baukhage Talking	News
10.15	Stars of the Week	Happy Gang	Ma Perkins	News	Your Gospel Singer	Gardener's Friend
10.30	News		Vic and Sade	Homekeepers	Star Parade	Strictly Personal
10.45	They Tell Me	They Tell Me	The Goldbergs	Homekeepers	Baby Institute	Wave Recruiting
11.00	Make Mine Music	Music	Young Dr. Malone	Light of the World	Little Jack Little	News
11.15		Mystery Chef	Joyce Jordan	Lonely Women	Mystery Chef	Clinic Forum
11.30	Soldier's Wife	Soldier's Wife	We Love and Learn	Guiding Light	News	
11.45	Man With a Song	Dancing Till Noon	News	Hymns of Churches	Flower Talks	Rose Room
12.00	Pianist	Farm Broadcast	Julia Sanderson	Mary Marlin	Songs	News
12.15	Eb and Zeb		News	Ma Perkins	Organ	Christian Men
12.30	News	News	News	Pepper Young	Organ	
12.45	A Look in Mirror	Between Book Ends	Bachelor's Children	Right to Happiness	Rose Room	Listen and Sing
1.00	Nick Lucas	Stanley Hoban	Home Reporter	Backstage Wife	News	Walter Compton
1.15	Leibert	Youth Parade	Home Reporter	Stella Dallas		Sweet, Sentimental
1.30	Song Boutique	Beyond Doubt	Consumer Report	Lorenzo Jones		Ice Cubes
1.45	Song Souvenirs	R.C.A.F. Band	Wave Show	Widder Brown		Organ
2.00	Melody Time	Music	Housewives, Inc.	A Girl Marries	What's Doing?	Sheila Carter
2.15		They Sing Together		Portia Faces Life		Newsreel Theatre
2.30	Music Lovers'	Tea Time	News	Just Plain Bill	Shopping Hour	
2.45		Listeners' Favorites	The House Party	Front Page Farrell	Uncle Sam	
3.00		Western Five	Symphonettes	The Road of Life	News	Keyne-Gordon
3.15		Music	Milton Charles	Vic and Sade	Men of Land	Organ
3.30		Trio	Rhythm	Snow Village	Club Matinee	Overseas Report
3.45	Dr. Roselli	B.B.C. News	The World Today	Judy and Jane		News
4.00	Studio Party	Crusaders	Songs	Dr. Kate	Soldiers of the Press	Fulton Lewis
4.15		Piano	Newsreel		Men and Machines	Melody
4.30	Bands	C.B.C. Presents	Melody	Speaking of Books	Navy Recruiting	Johnson Family
4.45		Books of Times		H. V. Kaltenborn	The Favorite	Music
5.00	Bulletin Board	News; Robinson	War Information	News	Sea Hound	News
5.15		Rollinson	God's Country	Vincent Lopez	Dick Tracy	Superman
5.30	War Interpretive	Variety Programme	News	Treasure Chest	Jack Armstrong	Highway Patrol
5.45	Western Songs		News		Captain Midnight	Norman Nesbitt
6.00	News	John and Judy	Burns and Allen	Battle of the Sexes	Hop Harrington	Gabriel Heatter
6.15	Aloha Land				News	Faces and Places
6.30	Lone Ranger		Suspense	McGee and Molly	Bands	News
6.45	Lone Ranger	Music				Salon Orchestra
7.00	Waltz Lives On	News	78th Congress	Bob Hope	Raymond G. Swing	John B. Hughes
7.15	Time Out	For Men Only			Gracie Fields	Interviews
7.30	Liberty Boat	Songs	Music Desk	Red Skelton	Red Ryder	Murder Clinic
7.45			News			
8.00	You're Talking	Radio Newsreel	Pleasure Time	Waring's Orchestra	Watch the World	Soldiers of the Press
8.15	Can't Do Business		Music Makers	Fleetwood Lawton	Lum and Abner	Francis Armstrong
8.30	Telequiz	Latin Americans	Lights Out	Johnny Presents	Duffy's	Francis Armstrong
8.45						Singing Sam
9.00	Calling All Cars	Orchestra	Al Jolson	Mr. and Mrs. North	Buy Washington	News
9.15						Carroll Carter
9.30	Melody	Off Parade	Edwin C. Hill	Salute to Youth	News	General Barrows
9.45	Melody	Cavalcade	Look to the Future		Cecil Solly	Fulton Lewis, Jr.
10.00	Charles Hovey	News; Pinkerton	News	News	Music	Star Parade
10.15	Star Parade	Spring Scenes	News	Uncle Sam	Melody Lane	News
10.30	News	Anita Ellis		Music	This Nation at War	Symphony
10.45	Words, Music	Orchestra	War of Ideas	Mal Curtis		
11.00			Public Affairs	Evening Reveries	This Moving World	Music
11.15			Orchestra		March of Mercy	Uncle Sam
11.30			Easy Listening	Orchestra	Orchestra	Music
11.45			News for Alaska	News	Organ	News

CKWX—980 kc.

Morning—News. 8, News. 8.15, Musical Clock. 8.30, Funny Money Man. 9, Betty and Bob. 9.30, Capsules of Melody. 10, News. 10.45, Concert Caravan. 11, Writer's Notebook. 11.15, They Tell Me. 11.30, Little Show. 11.45, Afternoon—News. 12.05, Concert Music. 12.15, Music for Moderns. 12.30, Life Can Be Beautiful. 1, Vic and Sade. 1.15, Snow Village. 1.30, Red, White and Blue. 2, Music Lovers' Corner. 2.15, Do You Like Opera. 3, Victory Club. 3.30, Bughis. 4, Novelty Jamboree. 4.15, Organ Spotlight. 4.30, Novelty Jamboree. 4.45, Little Tin Soldier. 5, Music for Youth. 5.30, Tillicum Club. 5.45, Man in Scarlet. 6, Album of Yesterday. 6.45, News. 7, Music. 7.15, Salvage for Victory. 7.30, Serenade. 8, News. 8.15, Green Hornet. 8.30, Double or Nothing. 9, Big Mountain Boys. 9.30, Music. 9.45, Cavalcade of Music. 10, Weaver of Dreams. 10.15, At Close of Day. 10.30, Sandy de Santis. 10.45, Time to Dance. 11.

CJOR—600 kc.

Morning—News. 8, Ranch Boys. 8.15, Buzz Browne. 8.30, Shut-In. 9, News. 9.15, Orchestra. 9.30, Top of the Morning. 9.45, Modern Kitchen. 10, Dinah Shore. 10.15, Harmony in Coins. 10.30, News. 10.45, The Goldbergs. 11, Life Can Be Beautiful. 11.15, Vic and Sade. 11.30, Studio Party. News. 11.45, Smilin' Jack. 12, Afternoon—Voice of Memory. 12.15, News. 12.30, Famous Voices. News. 1, Design for Women. 1.15, Soldier's Wife. 1.45, Buzz Browne's Brevities. 2, News. 2.25, Melodies. 2.30, They Tell Me. 2.45, Random Notes. News. 3, Ma Perkins. 3.15, Pepper Young. 3.30, Snow Village. 3.45, Sweethearts. 4, John Harcourt. 4.15, Concert Moderne. 4.30, Hollywood Headlines. 4.45, Carson Robinson. 5, Mother Hubbard. 5.15, News Roundup. 5.30, Church in the Wildwood. 5.45, Symphony. 6, Leo Nicholson. 7, Concert Hall. 7.15, Don Wilson. News. 7.30, Salon Music. 8, News. 8.15, Welfare Federation. 8.30, Singing Strings. 8.45, Radio Rascals. 9, Smalley and Watkis. 9.30, Halfway House. 10, Concert Hour. 10.30, News. 11.55.

Radio Highlights

- 6.00 p.m.—Burns and Allen. KIRO.
- 6.30 p.m.—Fibber McGee and Molly. KOMO.
- 7.15 p.m.—Time Out. CJVI.
- 7.30 p.m.—Liberty Boat. CJVI.
- 7.30 p.m.—Music from Montreal. CBR.
- 8.00 p.m.—Now You're Talking. CJVI.
- 8.00 p.m.—Radio Newsreel. CBR.
- 8.30 p.m.—Telequiz. CJVI.
- 8.30 p.m.—Music from the Pacific. CBR.

CJVI Newscasts

8.00 a.m., 10.00 a.m., 12.30 p.m., 6.00 p.m., 10.30 p.m.

In addition, CJVI broadcasts a one-minute news resume every hour, on the hour, from 7 a.m. to 11 p.m.

B.B.C. broadcasts direct from London at 5 a.m. and 3.00 p.m. daily over CBR.

ARMY and MILITARY OXFORDS
Cathcart's
JOE WALSH
717 Fort Street E 8111

BIG FOOD VALUES EVERY DAY
SAFEWAY
6 STORES TO SERVE YOU

Fashion Bootery
1113 Douglas Street

CASUALS
2.95
3.45
3.95

VANITY SHOES, LTD., VANCOUVER

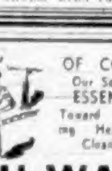

OF COURSE! Our Service Is ESSENTIAL Toward Maintaining Health and Cleanliness!
NU-WAY CLEANERS, LTD.
620 WILLIAM STREET E 1424
Branch, 1230 Broad Street

Take a
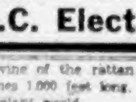
STREET CAR
SAVE GASOLINE AND RUBBER
Ride More Between 10 and 4
B.C. Electric

The vine of the rattan palm is sometimes 1,000 feet long, a record in the plant world.

FAMOUS PLAYERS THEATRES

Now Showing!

THESE TWO ARE DYNAMITE TOGETHER!

The Love They Kindled in "Woman of the Year" Is Really Blazing Now! Every Fiery Moment of the Best-Selling Novel!

SPENCER TRACY · KATHARINE HEPBURN

The Screen's Most Exciting Lovers in

At 12:31, 2:42, 4:53, 7:04, 9:15

Keeper of the Flame

with RICHARD WHORF · MARGARET WYCHERLY · FORREST TUCKER · FRANK CRAVEN · HORACE McNALLY · PERCY KILBRIDE

Extra!

PETE SMITH SPECIAL "HOLLYWOOD DAREDEVILS"

"BAH WILDERNESS" CARTOON IN COLOR

WORLD NEWS

Capitol

WE THOUGHT SO NOW—3 MORE DAYS!

THERE'S "NO LIMIT" TO THE LAUGHS, THE THRILLS AND THE ROMANCE IN THIS GRAND BRITISH COMEDY!

With GEORGE Formby AND Florence Desmond IN "NO LIMIT"

EXTRA

GERMANY'S GEOPOLITICS "Plans For Destruction"

"THE UNBEARABLE BEAR" Colored Cartoon

"WITH ROD AND REEL On ANTICOSTI ISLAND" Sports Specialty

DOMINION

TODAY AND WED.

Andy's Gorgeous New Heart Flame Is a Big Headache to the Family!

ANDY HARDY'S DOUBLE LIFE with MICKEY ROONEY And Introducing ESTHER WILLIAMS

PLUS HIT THE DECK "Hello Annapolis" With TOM BROWN, JEAN PARKER

Adventure and Romance With Admirals in the Making!

ATLAS

ODEON ENTERTAINMENT

Oak Bay

TODAY — WEDNESDAY

BROUGHT BACK BY POPULAR DEMAND AT 6:00 — 9:17

"The Great Waltz" With LUISE RAINER

2 TOP HITS

ALSO GREER GARSON WALTER PIDGEON AT 7:38 "BLOSSOMS IN THE DUST"

PRICES OPEN EVES. 6 o'Clock

SILVER SKATES featuring Kenny BAKER ★ Patricia MORISON ★ BELITA

EXTRA LAUGHS! SONGS! "Sailors on Leave" With SHIRLEY ROSS

TODAY PLAZA 20c Till 1 P.M. Tax Incl.

15c ★ 20c KIDDIES 10c

RIO

TODAY and WEDNESDAY

WALLACE BEERY LEO CARRILLO

"20 MULE TEAM"

ADDED FEATURE "The MYSTERY of ROOM 13"

TODAY YORK 15c 20c Bal. Eves. 25c All Taxes Included!

HUMAN COMEDY! HILARIOUS LIFE WITH FATHER!

FREDRIC MARCH MARTHA SCOTT in "ONE FOOT IN HEAVEN"

JAMES HILTON LOVE STORY OF THE LONDON WE KNOW!

★ VIVIEN LEIGH ★ ROBERT TAYLOR

"WATERLOO BRIDGE"

LUCILLE WATSON VIRGINIA FIELD

CADET

TODAY and WEDNESDAY HERE IS DRAMA STARK AND REAL!

"BROADWAY" GEO. RAFT JANET BLAIR PAT O'BRIEN

PLUS—"PIERRE OF THE PLAINS"—JOHN CARROL — RUTH HUSSEY

ADDED — NEWS

EVENINGS ONLY AT 6:30 and 7:16 — ADULTS 30c

The Ministry of Works has decided that every bombed house which can be made habitable in London will be repaired. Work has already started at Acton, Lewisham, Southwark and West Ham.

Goose Airport Finds Hospital Well Equipped

GOOSE AIRPORT, Labrador, May 24 (CP).—A modern hospital staffed by Canadian doctors and nurses helps guard the health of airmen and soldiers stationed at this big airport.

"Lots of cities of 10,000 population would be proud of this building," said the hospital commander, a doctor in Toronto before the war.

So far the two-story wooden building never has had more than eighty patients at one time, but the airport is growing. The new hospital, replacing an old one built soon after the first construction crews moved in during the Autumn of 1941, was built "with an eye to the future," the C.O. said.

The R.C.A.F. hospital handles all hospital cases among the air force, army and construction personnel. It has a small but well-equipped operating room which the C.O. said can handle "any case that can be treated in the big hospitals at Montreal or Toronto." It has the usual hospital X-ray apparatus, laboratories and diet kitchens.

United States forces here soon will have their own hospital. The Canadians have another small building for routine cases but it has no surgical facilities.

GENERAL HEALTH REPORTED GOOD

Health of Canadians at the Labrador base was described by the hospital commander as "surprisingly good." The R.C.A.F. officer from Minnedosa, Man., who commands the whole base said "very little sickness" has been encountered among the R.C.A.F. personnel, and that while the army, not as well housed last Winter, had a little more illness the health statistics were "well within the normal percentages" for service establishments.

The hospital staff comprises several doctors with rank of Flight Lieutenant—including M. L. R. Hersey, of Montreal; H. A. Fraser, of Bridgewater, N.S.; T. R. Jarrott, of Saskatoon; I. Sedlezky, of Montreal, and D. W. Whyte, of Kingston, Ont.

The nursing sisters include M. G. M. Drysdale, of Arden, Man.; L. E. Peters, of Summerside, P.E.I.; R. A. Osborne, of Sault Ste. Marie, Ont.; E. I. Baird, of Durham, Ont.; N. Bersudsky, of Saint John, N.B., and H. Tracy, of Fredericton Junction, N.B.

The first group of Canadian newspapermen to visit the airport inspected the hospital at a time when the number of patients was lower than usual. They chatted with L.A.C. L. Martine, of Montreal, recovering from an attack of tonsilitis, and with four recuperating surgical cases—L.A.C. A. E. Balsdon of Burford, Ont.; L.A.C. H. W. Ross, of Port Dalhousie, Ont., and L.A.C. J. A. Thompson, of Bathurst, N.S.

But the centre of attraction was a little Eskimo lad flown in from one of the nearby settlements for treatment of swollen glands. He lay propped up in a full-size hospital bed, dressed in pyjamas originally made for a man, the sleeves rolled up to bony elbows.

Wandering around the hospital, soon to go home after treatment, was a six-year-old Montagnais Indian lad from Mud Lake, across Hamilton river from the base. Newsmen commented on his natty appearance. "He's dressed better than he ever was before," said the hospital C.O. "The Red Cross has sent us some clothing for cases like this and we've been promised a lot more.

"This is primarily a base hospital but we can't refuse to take cases from the Labrador population. At first we had very few but now the Eskimos and Indians have heard about us and we're getting more."

MOST CASES FROM BASE POPULATION

The majority of cases are from the base population. There are some cases of pneumonia, some accident cases, and some surgery.

"Once in a while one of the lads gets fed up with Labrador and worries himself into a belief that there's something wrong with him," said the C.O. "Most of that type of patient came from cities and Labrador is a pretty stiff contrast with city life.

"But almost all the lads adapt themselves well and we don't have much trouble that way. There were some who thought we might have quite a lot of mental illness because of the isolation here, but actually mental illness in any form is extremely rare."

Martha's Vineyard, an island four miles off Massachusetts, was discovered in 1602 by Bartholomew Gosnold.

At the Theatres

George Formby Hit Held Over in Town

At last something has been done to put a beautiful holiday island on the talking screen. Every cinemagoer whose interest has ever alternated between Douglas Fairbanks and Douglas, Isle of Man, will be glad to know that the latter is at last "starring" in a British picture—"No Limit!" the comedy which has been held over at the Dominion Theatre.

The story for the film was written by Walter Greenwood, author of "Love on the Dole," and he has given both George Formby and Florence Desmond parts which suit them perfectly in every detail. Formby portrays a simple Lancashire lad whose ambition it is to win a T.T. race. He is able to go to the island with his own broken-down motorcycle, and in his first trial loses control of his machine, rounding the circuit and establishing a new record.

Amusements

On the Screen

- **Atlas**—Mickey Rooney in "Andy Hardy's Double Life."
- **Cadet**—George Raft and Janet Blair starred in "Broadway."
- **Capitol**—Spencer Tracy and Katharine Hepburn in "Keeper of the Flame."
- **Dominion** — George Formby starring in "No Limit."
- **Oak Bay**—"The Great Waltz," starring Louise Rainer and Fernand Gravet.
- **Plaza**—Kenny Baker and Patricia Morison in "Silver Skates."
- **Rio** — Wallace Beery and Leo Carrillo in "20-Mule Team."
- **York**—"One Foot in Heaven," starring Fredric March and Martha Scott.

ATLAS THEATRE Another screen charmer's career is launched in the Hardy Family series, which in the past has started a number of young actresses on the road to fame, in "Andy Hardy's Double Life," which is currently showing at the Atlas Theatre. She is Esther Williams, famous as a national swimming champion. Miss Williams is the latest charmer to flirt with Mickey Rooney, and this time she frames him into thinking he's proposed marriage, to his comical dismay.

CADET THEATRE Screen scoop of the year was scored by Universal in making "Broadway," the thrilling drama of New York after dark, which is now showing at the Cadet Theatre, with George Raft and Pat O'Brien as its co-stars. "Broadway" is the first and possibly the last film feature of current wartime to provide a visual picture of New York as it appears with its "face lifted" to conform to war strategy regulations.

CAPITOL THEATRE Katharine Hepburn has set a new record. As Christine Forrest in Metro-Goldwyn-Mayer's "Keeper of the Flame," now at the Capitol Theatre, in which she is co-starred with Spencer Tracy, Miss Hepburn portrays a wife suspected of killing her husband. Her speech in her own defence is noteworthy both for its length and the actress' capable handling of it. Running ten minutes the entreaty is interrupted only when Tracy mutters two words: "Robert Forrest."

OAK BAY THEATRE Brought back by special request, "The Great Waltz," starring Luise Rainer, Fernand Gravet, Meliza Korjus and a cast of hundreds, is now showing at the Oak Bay Theatre. A 100-piece orchestra composed of the pick of symphony musicians plays such Strauss favorites as "Artist's Life," "Tales of the Vienna Woods," "Blue Danube."

PLAZA THEATRE Frick and Frack, leading comedians of the ice, are the inventors and principal exponents of "off-balance locomotion" as applied to skating, performing apparently impossible feats which seem to defy the laws of gravity. Frick and Frack are appearing now at the Plaza Theatre in "Silver Skates," Monogram's dazzling ice spectacle which features Kenny Baker, Patricia Morison and skating star Belita.

RIO THEATRE When Muleskinner Wallace Beery meets Marjorie Rambeau, the blonde queen of Furnace Flats, the laughs roll long and loud. The veteran character stars appear together in "20 Mule Team," now playing at the Rio Theatre, and their work together is hailed as the grandest bit of teaming since "Min and Bill."

YORK THEATRE In a scene for Warner Bros.' "One Foot in Heaven," now playing at the York Theatre, in which Fredric March says he is going into the army as a chaplain, Martha Scott was supposed to answer "Oh dear, I guess now I'll have to raise my children in a pup tent." After the first take of the scene, Miss Scott could not understand why everybody on the set howled with laughter. She didn't realize she'd gotten her words crossed, had said: "Oh dear, I guess now I'll have to raise my pups in an army tent." March plays William Spence, a country parson, in the picture, and Miss Scott is his wife.

Stab Into Lines

Continued from Page 1

in another blow at Nazi supply lines to the front, said the communique.

A German troop train was blown up by mines by guerrillas operating in the Kiev region and "many German officers and men were killed in the wreck." Other guerrillas blew up a train carrying war supplies, destroying the locomotive and eighteen railway cars.

DESTROY 313 NAZI PLANES IN WEEK

Russia announced Sunday night the destruction of 313 German planes last week at a cost of sixty-one Russian aircraft—a valuable contribution to the Allied campaign of aerial attrition in the Western European and Mediterranean sectors.

The Sunday midnight communique recorded by the Soviet radio monitor disclosed that newly won positions on the west bank of the Donets River in the Lisichansk sector, 125 miles southeast of Kharkov, had been fortified.

This bridgehead appeared to be worrying the Germans. A German infantry company, supported by tanks, aircraft and mortar fire was reported to have been thrown against the Russians without dislodging them.

The bagging of 313 German planes last week boosted enemy losses to 1,613 aircraft in three weeks on the basis of Moscow announcements. In the same period Russian losses were placed at 400.

LARGE-SCALE RAIDS ON NAZI AIRFIELDS

The aerial war has been marked with large-scale Russian raids on German rear airfields, railway junctions, and supply dumps. On Saturday the communique said the Red Air Force destroyed thirty German trucks with troops and supplies, smashed a railway train, silenced nine artillery and mortar batteries and damaged an enemy patrol ship and mine sweeper.

On land the bulletin omitted mention of any activity in the Novorossisk sector of the Caucasus where German dispatches have predicted an imminent Soviet drive.

The main engagements, apparently on a minor scale, occurred on the western front where the communique said 300 Germans fell Sunday, and on the front northwest of Moscow. A scout detachment was said to have captured a locality in the latter area and "beat off two enemy counter-attacks, the Germans suffering heavy losses."

DANCING

MELODY LANE

1314-16 GOVERNMENT (Street Floor)

Featuring Music by World-Famous Orchestras

Private Dances Arranged For Phone E 4633

From 8:30 P.M. 25c Each

I CORRECTED CONSTIPATION NATURALLY!

I Stopped "Dosing" Myself

I learned that lack of the right kind of "bulk" in the diet is a common cause of constipation. So I tried getting the needed "bulk" with KELLOGG'S ALL-BRAN.

ALL-BRAN is delicious as a cereal, or in tender, tasty muffins! Enjoy it every morning. Drink plenty of water, too, and don't forget, ALL-BRAN doesn't work like purgatives. It takes time. In two convenient sizes at your grocer's. Made by Kellogg's in London, Canada.

Spencer's

STORE HOURS 9 Till 5

WEDNESDAY 9 Till 1

Every Home Has Its Treasures That Invariably Include A Piece or Set of

Fine Chinaware

Chinaware From the Noted Potteries of England—Such as You May Find in

OUR WEILER STORE

Single pieces and complete services, covering many beautiful pieces—which must be seen to be fully appreciated.

Assemble a Beautiful Dinner Service by purchasing a part as a beginning, and adding to it from time to time until the complete set is assembled.

Select From

Wedgwood, Minton, Doulton Spode or Worcester

In fact all the noted makes are fully represented—

ROYAL DOULTON "Leighton"—A lovely old decoration of brightly colored flowers on shoulder and centre of plates (underglaze). A set for four persons, consisting of 4 dinner plates, 4 salad plates, 4 bread and butter plates, 4 teacups and saucers 12.60

SPODE'S Rose Cluster "Bone China"—A dainty rosebud pattern of Old World charm. Starter service, as above, 20 pieces 46.50

Additional Pieces Always Available

—Weiler Store, Government Street

DAVID SPENCER LIMITED PHONE E 4141

Smash at Island

Continued from Page 1

period by Middle East and Malta flyers, boosting the figure to 305.

Heavy bombers attacked the airfield at Borizzo in Northwestern Sicily Saturday, the Allied communique said, shooting down six of the fifty or more enemy fighters which battled fiercely in an effort to stop the raid. They scored numerous hits on the administration building and two blocks of barracks and destroyed nine enemy planes on the ground despite the interception.

A fire also was started in the munitions store area, and escorting fighters destroyed the sixteenth enemy plane in the one raid.

The seventeenth enemy plane, a giant six-motored Merseburg 322 transport, was accounted for by an R.A.F. marauder bomber north of Sicily, radio station at San Antioco, at the southern end of Sardinia.

Medium bombers from the Middle East Air Command sprinkled the ferry terminal of Messina in Eastern Sicily Friday night with a fresh shower of explosives, marked hits on ferry buildings, the railway station and yards, and near oil tanks and a power station.

ENEMY SAILING VESSEL DESTROYED

In continued sweeps over the Aegean another enemy sailing vessel was severely damaged, a Cairo communique said, and a German seaplane destroyed.

Malta's intruders and fighter-bombers left a widespread trail of damage to railways, factories, a wireless station and airfields in Sicily, and shot down another Messerschmitt. The targets were airdromes at Gela and Ponte Olivo in Southern Sicily, the radio station at Camp Melilli in Eastern Sicily and San Cataldo in the central part of the island.

The R.A.F. raid on Sciacca Friday night was the first night attack on that airfield and explosives and incendiaries hit the hangars and administration building.

The Wellingtons attacked the Castelvetrano, Milo and Borizzo airfields from extremely low altitudes, unloading their bombs on runways, buildings and dispersal points. Three or four fires were left blazing at Borizzo. At Castelvetrano one Wellington dropped a stick of bombs along the flare path, then dived to fifty feet to get below the anti-aircraft fire.

FAST FOUR-FOOTER

The pronghorn antelope is the fleetest of native American quadrupeds.

Canterbury

TEA OF HIGHEST QUALITY AND CHARACTER . . .

Rich hearty flavor! Deep full strength! And magnificent quality! Canterbury has everything to meet your ration needs. No better tea packed. Makes a fine sturdy brew; every cupful satisfying. Every leaf fresh and young.

Coupons used for Canterbury are wisely used! Its loyal goodness assures maximum tea pleasure!

TWO NEW SIZES 2 oz. • 4 oz.

Sold by SAFEWAY STORES, LTD.